

# ***ZyXEL***

**Firmware Release Note**

**ZyWALL 70**

**Release 3.65(WM.4)**

**Date:**  
**Author:**  
**Project Leader:**

**Dec, 08, 2005**  
**Summer Tseng**  
**Jason Chiang**

# **ZyXEL ZyWALL 70 Standard Version**

## **Release 3.65(WM.4)**

### **Release Note**

---

**Date:** Dec. 08 2005

#### **Supported Platforms:**

---

ZyXEL ZyWALL 70

#### **Versions:**

---

ZyNOS Version: V3.65(WM.4) | 12/08/2005

BootBase : V1.08 | 07/04/2005

Vantage Agent Version : 2.1.2(WM.1)

#### **Notes:**

---

1. **Restore to Factory Defaults Setting Requirement: No.**
2. The setting of ignore triangle route is on in default ROM FILE. Triangle route network topology has potential security crisis. If you are not clear about it, please refer to Appendix for the triangle route issue.
3. IKE process in phase 2 will check ID information between system and the peer. If you found that the IPSec connection is failed, please check your settings.
4. Using Web to configure VPN, the phase 1 algorithms have been fixed to DES + MD5. If other algorithms are preferred, please use ADVANCE page to configure them.
5. When firewall turns from "off" to "on", the firewall initialization procedure will disconnect all connections running through the ZyWALL.
6. SUA/NAT address loopback feature was enabled on ZyWALL by default, however, if users do not need it, a C/I command "ip nat loopback off" could turn it off.
7. In WLAN configuration, a switch for enable / disable WLAN is added. The default value is "**disable**" since WLAN without any security setting is vulnerable. Please configure MAC filter, WEP, 802.1X and WPA when you enable WLAN feature.
8. When UPnP is on, and then reboot the router, Windows XP will not detect UPnP and refresh "My Network Places→Local Network". Plug in network wire again can solve this problem.
9. In bridge mode, If LAN side DHCP clients want to get DHCP address from WAN side DHCP server, you may need to add and turn on the firewall rule for BOOT\_CLIENT service type in WAN→LAN direction.
10. In previous 3.64 firmware, the VID value of DPD is not correct. VID change will cause current version doesn't work with the wrong value. Please be sure to connect with devices which has updated VID, or the DPD may not work correctly.

## Known Issues:

---

1. Currently, ZyWALL Multiple WAN does not support WAN 1/WAN 2 on the same sub-net. If you configure WAN 1 and WAN 2 to "Ethernet" encapsulation, you should not connect them to the same IP subnet.
2. Sometimes on screen the "Local Area Connection" icon for UPnP disappears. The icon shows again when restarting PC.
3. When you use MSN messenger, sometimes you fail to open special applications, such as whiteboard, file transfer and video etc. You have to wait more than 3 minutes and retry these applications..
4. On the SUA/ Address Mapping Edit page, the user can give the same local IP and global IP.
5. You must notice those metric values of WAN 1, WAN 2, Traffic-Redirect and Dial-backup. You should better give those values, Dial-backup > Traffic-Redirect > WAN 2 > WAN 1. For example, WAN 1(1), WAN 2(2), Traffic-Redirect(14), Dial-backup(15).
6. Bandwidth Management doesn't work on wireless LAN.
7. Sometimes, modify an active IPsec rule(the VPN tunnel was created) will crash the system, if this tunnel is going the re-key process.
8. Can't block ActiveX in some case.(Windows will cache it in C:\WINNT\Downloaded Program Files\)
9. When device boots in Bridge Mode, some CI command error messages will be displayed on console. This is because some predefined CI commands in autoexec.net is forbidden to execute in Bridge Mode.
10. Under Bridge Mode, all DMZ ports will behave as a hub.
11. Don't use CI command "bridge rstp bridge enable" to enable RSTP" to enable RSTP, it will change the initial Path Cost value to an incorrect value..
12. G-100 WLAN card, does not support the fragment size below 800.
13. Bandwidth management H.323 service does not support Netmeeting H.323 application.
14. SMT shows weird message when enabling WLAN security. At the same time, if WLAN is dead, we need to restart WLAN.
15. Bandwidth Management works abnormally when using Fairness/Priority scheduler and "borrow" is enabled on all classes.
16. Some limitations on Firewall CLI configuration, (1) User can not delete specific address or custom port entry from a rule. (2) CLI doesn't support Modify and Move for rules implemented in eWC. (3) eWC can not display firewall rule field correctly if rule is added by CI command and its type is port/address range.
17. Device sometimes crash when use wireless for a long time.  
If you were using MSN Messenger Voice Communication through ZyWALL UPnP and found voice is blocked by firewall, we suggest you download MSN Messenger 7.0 and try again. This is because we found MSN Messenger 6.2 sometimes fails to detect UPnP status when it's starting voice invitation.
18. The gateway domain name update timer for VPN sometimes can not work correctly. (GUI/VPN/Global Setting).

19. Using BWM in PPPoE/PPTP mode, there are two filters for FTP and H323 ALG
  - (1) If we execute FTP first then H323 can not pass through ZyWALL.
  - (2) If we execute H323 before FTP, all functions work properly.
20. In some cases, BWM (Fairness-Based mode) cannot manage bandwidth accurately.  
Ex. In WAN interface, there are two subclasses for FTP service, their speed are 100Kbps and 500Kbps, the traffic match the filter which speed is 500Kbps may only use half of it's bandwidth.
21. IPSEC Adjust TCP MSS can be configured as uint32 in GUI but as an integer in SMT.

## Features:

---

### Modifications in V 3.65(WM.4) | 12/08/2005

Modify for formal release

### Modifications in V 3.65(WM.4)b2| 11/24/2005

#### 1. [BUG FIX]

Symptom: In eWC->VPN>Global Setting page, warning messages is not correct.

Condition:

WAS: (Warning: When this checkbox is checked, you may not access device because of triggering VPN tunnels)

Warning messages should be :

(Warning: When this checkbox is not checked, you may not access device because of triggering VPN tunnels)

### Modifications in V 3.65(WM.4)b1| 11/22/2005

#### 1. [ENHANCEMENT] 051024723, 05102475.

In eWC->LAN (DMZ, WLAN)->LAN (DMZ, WLAN) page, the DHCP WINS servers must be configurable via GUI.

#### 2. [FEATURE CHANGE] 051104289, 051104288

Login-Name for PPPOE, PPTP need support 63 characters. Password need support 31 characters in GUI..

#### 3. [BUG FIX] 50912438

Symptom: Device will hang and reboot after "Email Log Now" in bridge mode.

Condition:

(1) Topology(Public IP): PC(211.72.158.115) ---

[LAN]ZW70\_BridgeMode(211.72.158.116)[WAN] ---

Internet/MailServer/MailRecipient.

(2) Set the device as Bridge mode.

(3) Configure eWC->LOGS: "E-mail Log Settings".

(4) Click eWC->"Email Log Now" to send log mail.

(5) System will hang and then reboot by software watchdog.

#### 4. [BUG FIX] 50930643

Symptom: Edit NAT port forwarding default server = 192.168.1.33, then ping from DUT2 to DUT1, it should show W to L logs, but it show W to W logs.

Condition:

PC1-----LAN DUT1 WAN-----PQA LAB-----WAN DUT2 LAN

(1) Set with CI commend "sys romrly"

(2) Edit web eWC/WAN/WAN1 , My WAN IP Address =172.202.77.121 , My WAN IP Subnet Mask=255.255.0.0 , Gateway IP Address=172.202.77.1

(3) Edit NAT port forwarding default server = 192.168.1.33, then ping from DUT2 to DUT1, it should show W to L logs, but it show W to W logs.

-> If we telnet from DUT2 to DUT1, it shows W to L logs, and this right.

-> If we ping from DUT2 to DUT1, it shows W to W logs, but it should show W to L logs.

5. [BUG FIX] 050706310

Symptom: Hardware watch dog wake up and sometimes device hand up.

Condition:

(1) In SMT24.8, input "ip ping 168.95.1.1"

(2) Use Ctrl+C to break it.

(3) Repeat steps 1 and 2 fast and you can see the watch dog wake up or device hand up.

**Modifications in V 3.65(WM.3) | 10/27/2005**

Modify for formal release

**Modifications in V 3.65(WM.3)b1| 10/21/2005**

1. [BUG FIX] 050607368

Symptom: Traffic can not go out via WAN2 when WAN1 contivity check fail .

Condition:

(1) Set DUT is Active/Passive mode.

(2) Set WAN1 IP =192.168.11.96/255.255.254.0, Gateway=192.168.10.11, WAN2 IP=172.21.1.8/255.255.0.0, Gateway=172.21.0.254.

(3) Make sure host traffic can go out via WAN1 Or WAN2.

(4) Ping 168.95.1.1 with Dos command is successful.

(5) Change WAN1 gateway to 0.0.0.0 from 192.168.10.11 and click apply to save to rom.

=>problem : save successful but gateway IP still show 192.168.10.11.

2. [BUG FIX] 051004443

Symptom: There are a lot of replay packets

Condition:

(1) Network environment is bad (ex: heavy traffic).

(2) Build up a VPN tunnel.

(3) Transmit heavy traffic through the tunnel, after few days it shows a lot of "Replay Packet" log entries.

3. [BUG FIX] 050815541

Symptom: Device can't convert VPN rules correctly after firmware upgrade from 3.62 to 3.64.

Condition:

(1) Take a ZW70 device with 3.62(WM.3)C0 firmware then reset to default romfile.

(2) Add 2 IKE rules and 2 Manual rules via eWC.

- (3) Upgrade firmware to 3.65(WM.2)C0.
  - (4) Check eWC>>VPN>>Manual and IKE page. There are 2 empty rules in IKE page and 2 manual rules with empty rule name in manual key page.
4. [BUG FIX] 051003323
- Symptom: Many one to one cannot work.
- Condition:
- (1) Disable firewall.
  - (2) Delete address mapping default 2 rules.
  - (3) Edit web eWC/NAT/Address Mapping , WAN Interface =WAN1 , Insert a Many One-to-One rule (Local Start IP=192.168.1.41 , Local End IP=192.168.1.42 , Global Start IP=192.168.12.100 , Global End IP=192.168.12.101 ) on eWC/NAT/Address Mapping page
  - (4) DUT reboot.
  - (5) 192.168.12.110 do port scan 192.168.12.100(port 1-100) and 192.168.12.101 (port 1-100).
  - (6) 192.168.1.41 and 192.168.1.42 cannot capture all port scan packets.
5. [BUG FIX]
- Symptom: AC101L PHY compatibility issue.
- Condition:
- (1) DUT uses bridge mode, and WAN connects an IBM's HUB.
  - (2) After running for a while, a PC in LAN cannot connect to a PC in WAN.
6. [BUG FIX] 051012086
- Symptom: Zywall 70 wan 2 interface can not do port forwarding correctly when both wan interface build PPPOE connection.
- Condition:
- (1) Take a ZW70 device with 400WM1C0 firmware. Reset to default romfile.
  - (2) In NETWORK >> WAN check ※Active/Active Mode§ and select ※Load Balancing Algorithm = NONE§.
  - (3) Both of wan interfaces build PPPOE connection.
  - (4) Set a firewall rule {source address = any destination address = 192.168.1.33 service type = FTP(TCP: 20, 21) action = forward} in FIREWALL >> Rule Summary >> WAN to LAN, and active firewall.
  - (5) Set port forwarding rule {Incoming port = 21,21 service IP address = 192.168.1.33} both in NAT >> port Forwarding >> WAN1 and WAN2.
  - (6) Connect a FTP server (ip 192.168.1.33) to ZYWALL 70 LAN interface (ip 192.168.1.1). Then reboot ZYWALL.
  - (7) Initialize ftp connection pass through WAN 1 can access successfully but if to initialize a ftp connection pass through WAN 2 we can found WAN 2 interface do not forward the FTP packet to 192.168.1.33. And the log shows block FTP packet ※WAN to WAN§ instead of ※WAN to LAN§.

#### **Modifications in V 3.65(WM.2) | 09/26/2005**

Modify for formal release

#### **Modifications in V 3.65(WM.2)b1| 09/20/2005**

- 1. [BUG FIX] 050701018

Symptom: DHCP client gets IP failed!

Condition:

1. Topology

original PC --- (192.168.1.1) Router  
switch to PC --- (192.168.70.250) DUT

2. PC connects to the router LAN port with DHCP, and get an IP.
3. DUT set a static DHCP rule for the PC.
4. PC switches to DUT, and gets an IP failed. The user must release IP manually, then will get IP successfully.

2. [BUG FIX]

Symptom: A static rule can not build successfully.

Condition:

- (1) Network topology as follows:

DUT(WAN) ----- (WAN) ZW70

- (2) DUT restores default romfile.

- (3) DUT configures 2 static rules and 1 dynamic rule as follows:

192.168.1.33-192.168.2.33, phase 2 name "test2"-> ike name "test".

192.168.1.33-192.168.2.34, phase 2 name "rr"-> ike name "sss".

192.168.1.33-any, phase 2 name "ss"->ike name "aaa".

all the 3 ike and ip policy rules, other parameters are the same.

- (4) ZW70 configures a static rule

192.168.2.33-192.168.1.33.

- (5) ZW70 build vpn tunnel to DUT, it will fail.

But it should build DUT rule 1.

3. [BUG FIX]

Symptom: Dynamic rule can not build successfully.

Condition:

- (1) DUT and ZW70 restore default romfile.

- (2) Topology as follows:

DUT(WAN) ---- (WAN)ZW70

- (3) DUT wan set as 1.1.1.1/255.0.0.0, GW=1.1.1.2.

- (4) ZW70 wan set as 1.1.1.2/255.0.0.0, GW=1.1.1.1.

- (5) ZW70 lan configures as 192.168.2.0/255.255.255.0.

- (6) DUT configures 2 VPN rules:

(A)static single: 192.168.1.33-192.168.2.33.

(B)dynamic single: 192.168.1.1.

And 2 IKE rules, 1 for static, 1 for dynamic; these rules are the same except secure gateway.

- (7) ZW70 VPN configures a static rule (a)192.168.2.34-192.168.1.33.

- (8) DUT rule (B) matches ZW70 rule (a), but they cannot build successfully.

4. [BUG FIX] 050824993

Symptom: Sometimes system DNS cannot resolve domain name to IP address.

Condition:

- (1). In CLI, enter "ip dns query name myupdate.zywall.zyxel.com"

- (2). Try (1) more times and sometimes cannot be resolved.

5. [BUG FIX] 050503104

Symptom: The "802.1x Dynamic WEP" security should support "RADIUS" authentication databases only.

Condition:

1. In eWC->WIRELESS CARD page, select "Security" is "802.1x Dynamic WEP" security should support "RADIUS".
2. The Authentication Databases should be "RADIUS" not "Local User first then RADIUS".

6. [BUG FIX] 050527863

Symptom: When using WPA, the router should not attempt to search the local user database.

Condition:

1. In eWC->WIRELESS LAN->Wireless, enable wireless lan.
2. Set "security" as "WPA".
3. Wireless station tries to connect to ZyWALL AP.
4. In eWC->LOGS, "Use Local User Database to authenticate user.", "Local User Database does not find user's credential." should not be displayed. (even should not search the local user database)
5. WLAN STA association should appear in LOG before "User Local User Database to authenticate user." See log entries below.
  - (1) Use Local User Database to authenticate user.
  - (2) WLAN STA Association
  - (3) Local User Database does not find user's credential.
  - (4) Use RADIUS to authenticate user.
  - (5) RADIUS accepts user.

7. [BUG FIX]

Symptom: Active FTP not work via dial backup.

Condition:

1. Configure the dial backup and it is connected.
2. ftp to [ftp.nsysu.edu.tw](http://ftp.nsysu.edu.tw), username:anonymous, password:none.
3. Use "ls" command will fail; user can not download file, either.

8. [Feature Change]

Was: Memory bar in GUI->HOME page uses allocated blocked in memory management.

Is: Adjust memory bar to the actual usage.

9. [BUG FIX] 050825041

Symptom: VPN can't build up using dynamic rule when static rule moved into recycle bin.

Condition:

- (1) Create one static rule and one dynamic rule, each rule can be build up.
- (2) Move static rule into recycle bin, dynamic rule can't build up.

10. [BUG FIX] 050808266

Symptom: Change Log Mail server, mail will send to old mail server.

Condition:

- (1). Fill Log mail server "mail.zyxel.com.tw" and fill other fields by correct data (Enable SMTP Authentication)
- (2). Click "E-mail Log Now" and receive this log will successful



- (3). Modify Mail server to "mail.aaa.com.tw" click "E-mail Log Now",  
user also can receive this log mail

#### **Modifications in V 3.65(WM.1) | 09/02/2005**

Modify for formal release

#### **Modifications in V 3.65(WM.1)b2| 08/26/2005**

1. [BUG FIX] 050826076  
Symptom: Ping DUT WAN IP with Dos command from PC2 will time out when Firewall and Port Forwarding had been set forward rules.  
PC1-----LAN---DUT----WAN-----PC2  
(1) Enable firewall and set WAN to LAN is forward  
(2) Set default server is 192.168.1.33  
(3) Setup a FTP server in PC1  
(4) FTP 192.168.11.96 from PC2 is successful  
(5) Ping 192.168.11.96 with Dos command from PC2 => Fail ,can not ping successful  
(6) Check log =>have a WAN to WAN block log , default server can not work correctly

#### **Modifications in V 3.65(WM.1)b1| 08/17/2005**

1. [ENHANCEMENT]  
Add CI command "aux usrmdn [1/0]" to switch USR modem flag. If this flag is on, user can dial USR modem successfully.
2. [ENHANCEMENT]  
Add protection to avoid setting unsupported security in "eWC->Wireless Card" when inserted wireless card is B100.  
Note: B100 does not support WPA, WPA-PSK, 802.1x + Dynamic WEP.
3. [BUG FIX] 050615723  
Symptom: Router will crash when access a restricted web site.  
Condition:  
(1) In "eWC->CONTENT FILTER->General", enable content filter.  
(2) In "eWC->CONTENT FILTER->General", set "Denied Access Message" as max string length.  
(3) In "eWC->CONTENT FILTER->General", set "Redirect URL".  
(4) In "eWC->CONTENT FILTER->Categories", enable external content filter and select "Computers/Internet" category.  
(5) Turn on firewall.  
(6) Access http://www.zyxel.com from a LAN pc.  
(7) Router will crash.
4. [BUG FIX] 050620842  
Symptom: Send log mail is very slow.  
Condition:  
1. In "eWC->LOGS->Let Settings", set "E-mail log Settings".  
2. In "eWC->LOGS->View Log", click "Email Log Now".

3. The mail will be sent after 1~2 minutes. It's too slow.
5. [BUG FIX]  
Symptom: The device shows the "SMTP fail" log continuously.  
Condition:
  1. Enable "System Errors" log and alert mail.
  2. Input an invalid site in Mail Server of Log Settings.
  3. Fill other mail related fields of Log Settings.
  4. The system will generate the "SMTP fail (Cannot connect to SMTP server ...)" continuously.
6. [BUG FIX] 050629510  
Symptom: VPN tunnel cannot be built if the received IKE packet is fragmented.  
Condition:
  - (1) Set IKE rule which authentication key is certificate with 2048 bit key length.
  - (2) Set encryption algorithm of the IKE rule as AES.
  - (3) Set the ipsec rule.
  - (4) Set a environment which will fragment the IKE packet.
  - (5) Dial the tunnel.
  - (6) The tunnel cannot be built.
7. [BUG FIX]  
Symptom: In eWC, configure IP alias have some problems.  
Condition:
  1. In eWC, configure IP Alias 1 and save.
  2. Goto SMT menu 3.2.1, the Incoming/Outgoing protocol filters are filled in 1,1,1,1 automatically.
8. [BUG FIX]  
Symptom: Content Filter Denied Access Message will become mix code.  
Condition:
  1. In eWC Content Filter "Denied Access Message" will become mix code.
  2. Enter "檔掉囉 !! AAAAAAAAAAAAAAAAAAAAAAAAAAAAAAAAAA" + "AAAAAAAAAAAAAAAAAAAAAAAAAAAAAAAAABBBBBBBBBB" + "BBB" + "BBBBBBBBB".
  3. It will become "檔掉囉 !! AAAAAAAAAAAAAAAAAAAAAAAAAAAAAAAAAA" + "AAABBBBBBBB" + "BB€&copy;&ocirc" + ";&current;€&copy;&oacute;&Oslash;€ &not;&frac14;€p&Aacute;" + "D€oaX".
9. [BUG FIX]  
Symptom: The router will reboot in bridge mode when setting wireless authentication as 802.1x.  
Condition:
  - (1) Restore default rom file.
  - (2) Insert ZyAIR B100 to the slot.
  - (3) Change to bridge mode.
  - (4) Enable wireless and set wireless security as "802.1x + No WEP".
  - (5) After press "Apply", the ZyWALL reboot. (Hardware watchdog reset)
10. [BUG FIX]

Symptom: In eWC>WIRELESS CARD>Wireless card page, the maxlength of "ESSID" field is too short.

Condition:

In eWC>WIRELESS CARD>Wireless card page, the maxlength of "ESSID" field is 30 characters, but user can keyin 32 characters via SMT. ("Help" also hint user up to 32 characters about this field.)

11. [BUG FIX]

Symptom: In ZyWALL V3.64, Customer reports why ZyWALL sends [HASH][DELETE] to delete VPN tunnel after output timed-out even they keeps traffic via the tunnel.

Condition:

PC1-----ZW70-----PC2(Zywall VPN client)

(L) (W) |-----PC3(Zywall VPN client)

- (1). Configure a dynamic VPN-rule in the ZW70.
- (2). Establish first VPN tunnel by PC2 using Zywall VPN client.
- (3). Establish Second VPN tunnel by PC3 using Zywall VPN client.
- (4). Both PC2 and PC3s' PCs keep ping to PC1.
- (5). ZW70 sends [HASH][DEL] to 2nd VPN peer only every 2 minutes which is output Idle time-out timer.

**Modifications in V 3.64(WM.3) | 07/25/2005**

Modify for formal release

**Modifications in V 3.64(WM.3)b5 | 07/14/2005**

**Modifications in V 3.64(WM.3)b4 | 07/12/2005**

**Modifications in V 3.64(WM.3)b3 | 07/07/2005**

1. [BUG FIX] 050707403

Fixed the mechanism on automatically upgrade bootbase from 1.07 to 1.08.

**Modifications in V 3.64(WM.3)b2 | 07/04/2005**

1. [ENHANCEMENT]

Automatically upgrade bootbase from 1.07 to 1.08.

**Modifications in V 3.64(WM.3)b1 | 06/22/2005**

1. [BUG FIX]

Symptom: IPSec input idle timer does not work correctly.

Condition:

Topology:

PC1-ZWA--Intranet--ZWB-PC2

Add normal VPN rule in both side.

- (1) In ZWB, set "Input Idle Timeout" as "30" seconds.
- (2) Dial the tunnel up, there is no traffic in the tunnel.
- (3) In ZWB, SMT 24.8, type "ipsec sho sa", the "input idle count" in "INBOUND" will be decreasing, it works correctly.

- (4) Now, In PC1, ping PC2 from PC1 with one packet then stop the traffic in the tunnel.
  - (5) In ZWB, SMT 24.8, type "ipsec sho sa", the "input idle count" in "INBOUND" stay unchanged.
  - (6) The input idle timeout mechanism will not work anymore.
2. [BUG FIX]  
Symptom: Output idle timer doesn't work correctly.  
Condition:  
PC1--(L)ZW-A(W)--Intranet--(W)ZW-B(L)--PC2  
  - (1) ZW-A and ZW-B had established VPN tunnel.
  - (2) Output idle timer=120 secs, input idle timer=30 secs.
  - (3) Disconnect the WAN link between ZW-A and ZW-B, make a ICMP echo request to PC2 from PC1.
  - (4) ZW-A doesn't send out "are u there" packets to peer gateway after 120 seconds.
3. [BUG FIX] 050517977  
Symptom: IPSec check rule conflict on IP 0.0.0.0 is incorrect.  
Condition:  
  - (1) Restore default romfile.
  - (2) Configure the two IPSec rules shown as follow:  
Rule A: local:0.0.0.0            remote:192.168.3.33  
Rule B: local:192.168.70.94   remote:192.168.3.33  
these two IPSec rules conflict and we should add check for it.
4. [BUG FIX] 050415757  
Symptom: DNS Address Record must case-insensitive  
Condition:  
Topology:  
PC – ZW5 – network --- www.hinet.net (61.219.38.89)  
|-www.hinet.net(1.1.1.1)  
  - (1) Restore default romfile.
  - (2) Add a Address record www.hinet.net IP is 1.1.1.1
  - (3) LAN DHCP First DNS is Relay Second and Third is none.
  - (4) LAN PC release and renew.
  - (5) LAN PC ping www.hinet.net will resolving IP 1.1.1.1 (right)
  - (6) LAN PC ping www.HINET.net will resolving IP 61.219.38.89 (wrong) DNS must case-insensitive
5. [BUG FIX] 050417786  
Symptom: Router crash.  
Condition:  
  - (1) Use router for a long time.
  - (2) Sometimes Router will crash and the console shows "Common TOS: Free queue session number > max session number.\tos.c:960 sysreset()".
6. [BUG FIX] 050615686  
Symptom: The "Log Consolidation Period" field in "log setting" page display wrong vaule.  
Condition:  
  1. Goto eWC->LOGS->Log Settings page, input the vaule, 300, into "Log

- Consolidation Period” field then apply the setting.
2. Refresh the Log Settings page, the value in ”Log Consolidation Period” field show as 44.

#### **Modifications in V 3.64(WM.2) | 06/08/2005**

Modify for formal release

#### **Modifications in V 3.64(WM.2)b2 | 05/31/2005**

1. [BUG FIX] 050526730  
Symptom: DNS of Dial backup has some problems if WAN's Encapsulation= PPTP mode.  
Condition:  
  - (1) Restore default romfile.
  - (2) WAN is configured as PPTP, and WAN is connected.
  - (3) Configure Dial backup.
  - (4) Unplug the WAN, and WAN is disconnected, and Dial backup is connected.
  - (5) In eWC/DNS/System, DNS server keeps old DNS IP (Assigned from PPTP server).

#### **Modifications in V 3.64(WM.2)b1 | 05/17/2005**

1. [BUG FIX]  
Symptom: Dynamic rule with more than two initiators has problem.  
Condition:  
  - (1) ZyWALL as responder has one dynamic rule.
  - (2) Two initiators (two devices or two vpn clients..).
  - (3) Dial one of them, the packets can be transmitted through the tunnel correctly.
  - (4) Dial the second, only one of them can work correctly.
2. [BUG FIX]  
Symptom: Trigger dial fail in dial backup.  
Condition:  
  - (1) Restore default rom file.
  - (2) Setup dial backup account and phone number, and make sure it can work.
  - (3) Put a PC in router's LAN and ping 168.95.1.1 continually.
  - (4) Unplug modem's phone line and wait for 5 mins.
  - (5) Plug it and router will not dial from modem automatically.
3. [BUG FIX] 050425200  
Symptom: Dial back-up does not support FULL-FEATURE NAT.  
Condition:  
  - (1) Enter SMT menu 11.3 for ”dial backup” remote node
  - (2) Go to ”Edit IP” and change NAT selection to FULL Feature. (will see the NAT Lookup Set= 3)
  - (3) Go to SMT menu 15.1 and found there is no NAT\_SET 3.
4. [BUG FIX] 050502012  
Symptom: VPN tunnel can't be up with dynamic rule.  
Condition:

Initiator: One IKE with one policy. And in policy, local ID type = Subnet. Dest ID type = Subnet.

Responder: One dynamic IKE with two policies:

(1) Policy 1: Encryption is wrong. Local ID type = Subnet. Local starting IP Address is wrong.

(2) Policy 2: All setting is correct.

5. [BUG FIX] 050506312

Symptom: Modification to existing WANtoWAN rule (with IKE and BOOTP) can not work

Condition: In the example, use SSH

(1) Change SSH port to 2222 in Remote MGMT.

(2) Go to WAN to WAN / ZyWALL and create a custom service, TCP/UP 2222.

(3) Add the rule in the default rule that has IKE and Bootp. <===

(4) Try to connect with Putty or other preferred SSH client. ===> doesn't work

(5) Now add the standard SSH (or any other predefined TCP rule) service to the same firewall rule. It to work

6. [BUG FIX] 050510457

Symptom: Router crash.

Condition:

(1) Turn on firewall.

(2) Sometimes router will crash when suffer attack.

7. [BUG FIX]

Symptom: DNS cannot work after switching WAN and Dial backup.

Condition:

(1) Restore default romfile.

(2) WAN is configured as PPTP, and nail-up, and WAN is connected.

(3) Configure Dial backup, and is always-on.

(4) Unplug the WAN, and WAN is disconnected, and Dial backup is connected.

(5) Plug in the WAN line again, and PPTP is connected, get an IP.

(6) Go to eWC->DNS->DHCP page, DNS from ISP is none; if PC DNS is ZyWALL, it cannot browse to the internet.

8. [BUG FIX] 050517008

Symptom: Input more than 20 number of source address or destination address in Firewall rule, but only the first 20 rules will be shown on GUI.

Condition:

(1) Entered more than 20 source addresses in a firewall rule and saved that rule.

(2) After saving, only the first 20 source addresses are shown in the list.

9. [BUG FIX]

Symptom: Daylight Saving problem: Current Time is faster 2 hours than Taiwan during daylight saving.

Condition:

(1) Restore default romfile.

(2) Go to eWC->Maintenance->TimeAndDate. and the problem happened only when

(3) Apply the "Time Zone" = "(GMT+08:00)", activate "Enable Daylight Saving" and set the date range include the current time.

- (4) Click the "Apply" button and the page will be refreshed.
- (5) The current time is faster 2 hours than Taiwan, it should be faster 1 hour only.
10. [BUG FIX]  
Symptom: PPTP does not work successfully.  
Condition:  
(1) Edit web eWC/WAN/WAN1, Encapsulation=PPTP, User Name=test, Password=test, Retype to Confirm=test, My IP Address=192.168.65.222, My IP Subnet Mask=255.255.255.0, Server IP Address=192.168.65.33, Connection ID/Name=C:1, WAN IP Address Assignment=Get Automatically from ISP.  
(2) Dial WAN1 form eWC/HOME. It works successfully.  
(3) Edit web eWC/WAN/WAN1, Encapsulation=Ethernet.  
(4) Edit web eWC/WAN/WAN2 , Encapsulation=PPTP, User Name=test, Password=test, Retype to Confirm=test, My IP Address=192.168.65.223, My IP Subnet Mask=255.255.255.0, Server IP Address=192.168.65.33, Connection ID/Name=C:1, WAN IP Address Assignment=Get Automatically from ISP.  
(5) Dial WAN2 form eWC/HOME, and it fails.  
(6) If we dial WAN2 first, then dial WAN1, both WAN1 and WAN2 success. If fails when we dial WAN1 first then dial WAN2.

#### **Modifications in V 3.64(WM.1) | 05/02/2005**

Modify for formal release.

#### **Modifications in V 3.64(WM.1)b3 | 04/26/2005**

1. [BUG FIX] 050201039  
Symptom: "Gateway Domain Name Update Timer" in eWC --> VPN --> Global Setting didn't work.  
Condition:  
(1) Set one IKE rule which secured gateway address is domain name.  
(2) Set "Gateway Domain Name Update Timer" to 15 minutes and apply.  
(3) System will not update secured gateway domain name according to the setting unless system reboot.

#### **Modifications in V 3.64(WM.1)b2 | 04/21/2005**

1. [BUG FIX] 050201045  
Symptom: For firewall ACL schedule, if two rules have the same policies except "schedule", only the first rule will work.  
Condition:  
(1) Set two firewall rules have same policies except schedule.  
(2) Only the first rule will work.

#### **Modifications in V 3.64(WM.1)b1 | 04/20/2005**

1. [ENHANCEMENT]  
Enlarge content filter web site, forbidden key word and trusted website size to 150.
2. [ENHANCEMENT]  
Add sequence number and SPI in log for ESP / AH packets
3. [ENHANCEMENT]

- Change DNS Address Record size from 8 to 30
4. [EHNANCEMENT] 050419889  
Add IP information for my IP address and Secure Gateway address. In CI command, "ipsec ikeDisp #" will show IKE rule configuration. When my IP address or secure gateway address is domain name, the resolved IP will show after domain name.
  5. [BUG FIX] 050128770  
Symptom: When users remotely manage the ZyWALL via a PPTP connection, a strange firewall session (between PPTP server and PPTP client) timeout log may be observed.  
Condition:  
(1) Configure the ZyWALL's WAN port to use PPTP encapsulation.  
(2) Remotely login eWC (http/https) via the PPTP connection.  
(3) After a few minutes, check the centralized logs or syslogs, you will observe a sequence of firewall logs of http/https session timeout.
  6. [BUG FIX] 040507153  
Symptom: Telnet function takes too much time.  
Condition:  
(1) Type the CI command "ip telnet host\_A".  
(2) When telnet from router to non-exist server host\_A, it always takes about 40 seconds or more to connect. And users cannot interrupt the router and can do nothing.
  7. [BUG FIX] 050420986  
Symptom: P2000W and P2000W can not talk to each other in P2P mode.  
Condition:  
(1) Topology:  
P2000W---DUT---Internat---DUT---P2000W  
(2) P2000W and P2000W can not talk to each other in P2P mode.
  8. [BUG FIX] 050203206  
Symptom: In bridge mode, after device synchronized the defined NTP server, the result displayed failed.  
Condition:  
(1) PC(192.168.1.33) --- DUT(192.168.1.254) --- NAT(192.168.12.106) --- Internet.  
(2) In eWC/Maintenance/Time and Date, get from Time Server: Time Protocol=NTP (RFC 1305), Time Server Address= a.ntp.alphazed.net, then clicked "Synchronize Now" button.  
(3) The result displayed failed. ("System Time and Date Synchronization Fail")  
(4) However, a successful log showed in eWC/LOGS.  
(5) Actually, the device was successful to synchronize the defined NTP server.
  9. [BUG FIX] 050217478  
Symptom: Netbios packet cannot pass through VPN tunnel .  
Condition:  
(1) Configure a VPN tunnel as follows:  
1.1 local subnet mask is 192.168.1.1/255.255.0.0.  
1.2 remote subnet mask is 192.169.1.1/255.255.0.0.  
1.3 Enable "Netbois pass through" in local and remote gateway.  
1.4 PC A(Local)-----ZyWALLA-----ZyWALLB---PC B(Remote)192.168.1.1/24



192.169.1.1/24

(2) Establish the VPN tunnel.

(3) In PC A, Search PC B's computer name.

(4) PC A will send a broadcast packet to search PC B.

(5) ZyWALL A will change destination IP address from 192.168.255.255 to 192.169.255.255 and send to ZyWALL B after encryption. However, ZyWALL A should adjust the UDP checksum but it didn't.

(6) PCB will drop the received broadcast UDP packet from PC A due to error UDP checksum.

10. [BUG FIX] 050214274

Symptom: VPN My IP Addr will resolving fail

Condition:

(1) Add a VPN rule and My IP Address and Remote Gateway Address are domain type.

(2) Click Dial button, it will fail to build tunnel first time (second time is ok)

(3) Check log will display "Cannot resolve My IP Addr for rule xxx"

11. [BUG FIX] 050304284

Symptom: There is no log for replay packets

Condition:

(1) Enable "Anti-Replay" function.

(2) Sniffer an ESP packet and replay it.

(3) This ESP packet will be dropped by there is no log.

(4) There should be log to show this action.

12. [BUG FIX] 050316859

Symptom: ZyWALL (3.64) crashes while remote VPN software (ZyWALL VPN Client) make a VPN connection

Condition:

(1) ZyWALL start negotiating with remote VPN software.

(2) The remote VPN software sends too long VID size.

(3) device will crash.

13. [BUG FIX] 050221575

Symptom: Max. Concurrent Sessions Per Host problem.

Condition:

(1) In eWC->NAT , change Max. Concurrent Sessions Per Host to 300

(2) Use ipscan tool to make session

(3) Log show "192.168.1.33 exceeds the max. number of session per host! " when exceeds the max. number of session per host, but Max. Concurrent Sessions Per Host (Historical high since last startup: 286), it's not reach 300

14. [BUG FIX] 050309477

Symptom: PC cannot ping remote secure gateway's LAN IP via VPN tunnel

Condition:

PC A (1.33) – (1.1)ZW70 --- LAB ---- ZW5 (2.1) ----(2.33) PC B

(1) Add a VPN rule(ZW70), and in IPsec rule Local Network select Subnet Address, Starting IP is 192.168.1.0 / 255.255.255.0. Remote Network select Subnet Address Starting IP is 192.168.2.0 / 255.255.255.0.

(2) ZW5 had opposite setting.

- (3) Build up this tunnel, PC A can ping PC B, but PC A can't ping 192.168.2.1(ZW5 gateway LAN IP)
15. [BUG FIX] 050301086  
Symptom: Remote gateway Address can't configure as domain type when ipsec Nail-Up option is on.  
Condition:  
(1) Add a VPN rule(Static rule) with Remote gateway Address set as domain type.  
(2) In Ipsec rule, enable Nail-Up option.  
(3) Return to IKE rule page, change some fields and click Apply. The Status will show "This ipsec rule bounds to dynamic IKE rule. Please inactive nail up." and it can't be saved.
16. [BUG FIX] 050309435  
Symptom: Router crash when receive UDP packets which comes from TfGen.  
Condition:  
(1) Restore default rom file.  
(2) In WAN side, place a PC and open TfGen tool to send packets to router's WAN.  
(3) The TfGen's setting in my PC is: Utilization: 4kbps, Destion: 192.168.70.34, Port: 500.
17. [BUG FIX] 050214258  
Symptom: DNS inverse query causes system crash.  
Condition:  
(1) Set A PC on the device LAN site.  
(2) The DNS server of the PC sets to the device.  
(3) The PC sends DNS inverse query continually, the device will crash sometimes.
18. [BUG FIX] 050204235  
Symptom: Responder receive duplicate package when VPN tunnel established  
Condition:  
(1) At Initiator edit one VPN rule and Extended Authentication=enable=client mode  
(2) At responder edit one VPN rule and Extended Authentication=enable=server mode  
(3) when VPN tunnel established ,Responder log show "Rule[IKE1] receives duplicate packet"
19. [BUG FIX] 050412413  
Symptom: There is no "Ping of Dead" log message when performing "Consolidate every 10 seconds ( Attack: ping of death ) "  
Condition:  
(1) Dos command "ping 192.168.1.1 -l 2000"  
(2) User can not see "ping of death" consolidation log on eWC/LOGS page  
(3) Bridge mode only.
20. [BUG FIX] 050303203  
Symptom: DNS inverse query causes memory leak.  
Condition:  
(1) Set A PC on the ZyWALL LAN site.  
(2) The DNS server of the PC sets to the ZyWALL.  
(3) The PC sends DNS inverse query continually (ex: 140.113.23.1), the system will generate memory leak.

21. [BUG FIX] 050201039  
Symptom: "Gateway Domain Name Update Timer" in eWC --> VPN --> Global Setting didn't work.  
Condition:  
(1) Set one IKE rule which secured gateway address is domain name.  
(2) Set "Gateway Domain Name Update Timer" to 15 minutes and apply.  
(3) System will not update secured gateway domain name according to the setting unless system reboot.
22. [BUG FIX] 050415694  
Symptom: Resolving a domain name which start with number (for example 4youcard.com) will fail.  
Condition: CI command "ip ping 4youcard.com" and it will fail.
23. [BUG FIX] 050314705  
Symptom: FTP cannot work after setting a policy route with IP gateway.  
Condition:  
(1) Restore default rom file.  
(2) Set WAN as A/A mode and add a policy route with "protocol=TCP" and "Gateway=192.168.70.250". Note: My WAN status is: WAN IP:172.21.2.101, WAN 2 IP:192.168.70.32.  
(3) Ftp:ftp.ncu.edu.tw (account:anonymous/a@a.a.a) in LAN side and it cannot work.  
(4) Disable this policy route and the ftp is OK.
24. [BUG FIX] 050406055  
Symptom: ZyWALL VPN traffic will lose from time to time  
Condition:  
(1) To create tunnel from zw70 to peer.  
(2) To ping the LAN PC of peer VPN gateway from the LAN PC of zw70 via the tunnel.  
(3) About 1 min, it will re-key again.  
(4) The tunnel loses packet.
25. [BUG FIX] 041201001  
Symptom: Router will crash when receive an unrecognizable DNS response  
Condition:  
Environment:  
PC(192.168.1.33)------(192.168.1.1)ZW70---Internet  
(1) Set ZW70's system DNS server as "164.67.128.1"  
(2) From PC, send a DNS query to ZW70. The DNS format is as following:  
cf 07 01 00 00 01 00 00 00 00 00 00 04 75 63 6c  
61 03 65 64 75 00 00 ff 00 01  
(3) ZW70 will relay the DNS query to "164.67.128.1".  
(4) ZW70 will crash after receive DNS response from "164.67.128.1"
26. [BUG FIX] 050311685  
Symptom: Firewall WAN to DMZ Reject can't work.  
Condition: PC A ---- (W)ZW70 (DMZ) 10.1.1.1 --- 10.1.1.100 ZW10W  
(1) In eWC Firewall Default Action WAN to DMZ select Reject. And enable Log  
(2) One ZW10W connect to ZW70 DMZ port and IP is 10.1.1.100

- (3) Add default server 10.1.1.100.
  - (4) PC A also can ftp to DMZ ZW10W.
  - (5) Check Picture [ZW70]Firewall W2D item 3->1
27. [BUG FIX] 050420986
- Symptom: External content filter cannot work.
- Condition
- (1) Enable external content filter.
  - (2) Use external content filter for a long time.
  - (3) System cannot create socket anymore and external content filter cannot work.
  - (4) Use CI command "ip ping 168.95.1.1", there will be a message "Can't create socket' in console.
  - (5) You can see there are many used sockets via CI command "sys socket".

#### **Modifications in V 3.64(WM.0) | 03/04/2005**

Modify for formal release.

#### **Modifications in V 3.64(WM.0)b4 | 02/24/2005**

1. [BUG FIX]  
Symptom: In bandwidth management priority base, FTP transfer speed slow down until to disconnect .
2. [BUG FIX]  
Symptom: Custom traffic will send over 100 kbps in bridge mode.  
Condition:  
  - (1)In bridge mode, set WAN as 1000 kbps with fairness mode.
  - (2)Create a custom class, budget=50, priority=2, no borrow.
  - (3)Create a ftp class, budget=200, priority=3, no borrow.
  - (4)Use tfgen to generate UDP traffic to match custom class.
  - (5)Use ftp to generate TCP traffic to match ftp class.
  - (6)In GUI statistics page, custom class will be over 100 kbps.
3. [BUG FIX]  
Symptom: VPN XAuth rule swap fail.  
Condition:  
DUT1 :  
  - (1) Edit web eWC/VPN , add gateway policy , Name=IKE1 , Remote Gateway Address=192.168.11.101 , Pre-Shared Key=12345678 , Enable Extended Authentication=enable , Client Mode/User Name=dut1 , Client Mode/Password=dut1
  - (2) Edit web eWC/VPN , add network policy for IKE1 , Active=enable , Name=IPSec1 , Local Network/Starting IP Address=192.168.1.33 , Remote Network/Starting IP Address=192.168.2.33
DUT2 :  
  - (1)Edit web eWC/AUTH SERVER/Local User Database , index1/Active=enable
  - (2)Edit web eWC/VPN , add gateway policy , Name=IKE1 , Remote Gateway Address=192.168.12.100 , Pre-Shared Key=12345678
  - (3)Edit web eWC/VPN , add gateway policy , Name=IKE2 , Remote Gateway

Address=0.0.0.0 , Pre-Shared Key=12345678 , Enable Extended Authentication=enable , Client Mode/User Name=dut1 , Client Mode/Password=dut1

(4)Edit web eWC/VPN , add gateway policy , Name=IKE3 , Remote Gateway Address=0.0.0.0 , Pre-Shared Key=12345678 , Enable Extended Authentication=enable , Server Mode=enable

(5)Edit web eWC/VPN , add network policy for IKE1 , Active=enable , Name=IPSec1 , Local Network/Starting IP Address=192.168.2.43 , Remote Network/Starting IP Address=192.168.1.33

(6)Edit web eWC/VPN , add network policy for IKE2 , Active=enable , Name=IPSec2 , Local Network/Starting IP Address=192.168.2.53

(7)Edit web eWC/VPN , add network policy for IKE3 , Active=enable , Name=IPSec3 , Local Network/Starting IP Address=192.168.2.33

4. [BUG FIX]

Symptom: In eWC->Wireless, When select WPA or WPA PSK, the Authentication Databases field always says: Local User first then RADIUS.

Condition: Go to eWC>WLAN>Wireless, when select WPA or WPA PSK, the Authentication Databases field always says: "Local User first then RADIUS". But it shouldn't.

(1)When selecting "WPA", we should show "Authentication Database = RADIUS" instead of "Authentication Databases Local User first then RADIUS"

(2)When selecting "WPA+PSK", "Authentication Databases" should be hidden.

5. [BUG FIX]

Symptom: Upgrade firmware from 3.63 to 3.64, the wildcard field of address records on the DNS page will be enabled.

**Modifications in V 3.64(WM.0)b3 | 02/03/2005**

1. [BUG FIX]

Symptom: DPD vendor ID is not correct.

Condition: VID value of DPD is not compatible with RFC3706.

2. [BUG FIX]

Symptom: OpenPhone H.323 traffic will be blocked by Firewall if connection is initiated from WAN side to LAN side.

3. [BUG FIX]

Symptom: Device will crash.

Condition: Use IXIA to simulate 1012 ip address to access web site, device will crash.

**Modifications in V 3.64(WM.0)b2 | 01/30/2005**

1. [BUG FIX]

Symptom: The name of Domain name does not check properly in SMT 1.

Condition:

(1)In SMT 1->Edit Dynamic DNS->Edit Host, fill the record 1's "domain name" with "xxx.dyndns.org". and record 2's "domain name" with "xxx.dyndns.org ". (the domain name of record 2 contains a space at the end)

(2)The domain should not contain space, we should have a filter to check this.

- (3) Set record 1's "Update policy" with "Use WAN IP Address" and record 2's "Update policy" with "Let DDNS Server Auto Detect".
- (4) After the DDNS process updating, the domain name "xxx.dyndns.org" will be resolved by the policy "Let DDNS Server Auto Detect" not "Use WAN IP Address". (the first DDNS query result was overwritten by the second executed, "xxx.dyndns.org" is the first, "xxx.dyndns.org" is the second)
2. [ENHANCEMENT] On eWC>BW MGMT>Class Setup, add a popup warning message "Delete Class : class name ?" before user delete a Class.
  3. [ENHANCEMENT] Add a active checkbox for ipsec rule on VPN wizard.
  4. [BUG FIX]  
Symptom: The wording of Dial Backup in SMT is not consistent with GUI.  
Condition:  
(1) In "eWC->WAN->Dial Backup", one of the wording in "Budget" is "Always On".  
(2) In SMT, the wording is "Nailed-Up Connection".
  5. [BUG FIX]  
Symptom: The content of "My IP Address" should show domain name on eWC/VPN/VPN Rules(IKE).  
Condition:  
(1) Go to eWC->DNS->DDNS, fill the "domain name" with "aaa.com" then click "Apply".  
(2) Go to eWC->VPN->VPN Rules (IKE), Add a gateway policy, fill the "name" with "test", select "My domain name" as "aaa.com", fill the "pre-share key" with "12345678" then click "Apply".  
(3) In the VPN rules summary, my IP Address should be "aaa.com" but the router shows "0.0.0.0".
  6. [BUG FIX]  
Symptom: Enter special URL will cause device crash.  
Condition: Form LAN site, enter  
`http://192.168.1.1/Forms/rpAuth_1?ZyXEL%20ZyWALL%20Series<script>top.location.pathname=%20"</script>` on browser, the device will crash.
  7. [BUG FIX]  
Symptom: The CI command "ip nat service irc" may display strange Enable state.  
Condition:  
(1) Execute "ip nat service irc he\_is\_good".  
(2) Execute "ip nat service irc 0".  
(3) Execute "ip nat service irc he\_is\_bad".  
After Step 3, you will see that a strange Enable state, e.g., "IRC enable = 12".
  8. [BUG FIX]  
Symptom: The eWC>Firewall>Rule Summary>EDIT RULE page might be corrupted.  
Condition:  
(1) Go to eWC>Firewall>Rule Summary.  
(2) Add or Edit a firewall rule.  
(3) Try to delete a Source Address (or Destination Address) without first selecting an address.

- (4) Or try to delete a Service without first selecting a service.
  - (5) With 3 or 4, you will see an error message on the status bar.
  - (6) Click on any button of this page, then you will see that the values of some fields on this page are lost. Also you won't be able to escape this page by clicking on the Cancel button.
9. [ENHANCEMENT] Add SIP protocol in service list in firewall rule edit page.
10. [BUG FIX]  
Symptom: In SMT 15.1 address mapping rule error message not correct.  
Condition:  
(1) In SMT 15.1, configure NAT address mapping many to many overload(or many one to one).  
(2) Configure local address from 0.0.0.0 to 255.255.255.255.  
(3) Configure global address from 0.0.0.0 to 255.255.255.255.  
(4) Save the configuration =>error message show "The end IP address must be great than the start IP address " not correct.
11. [BUGFIX]  
Symptom: Configure WAN page, and WAN priority will become 1.  
Condition:  
(1) In "eWC->WAN->General", set WAN1 priority to 5.  
(2) In "eWC->WAN->WAN"., set encapsulation type to PPTP or PPPoE.  
(3) Go to "eWC->WAN->General", WAN's priority will become 1.
12. [ENHANCEMENT] Give a warning message when user configure FTP/SIP/H.323 filter on BWM but FTP/SIP/H.323 ALG is not enabled.  
GUI : Save the filter and show the warning message. Warning: This is a SIP(FTP, H.323) filter, you have to enable SIP(FTP, H.323) ALG by CI command "ip alg enable".  
CI command : After running "bm config save", the router will save the configuration and check all filters in all interface. Then show a list of filters which are conflicted.
13. [ENHANCEMENT] NAT address mapping need prevent user configure local IP range and global IP range overlap.
14. [BUG FIX]  
Symptom: SIP WiFi-Phone's voice communication failed.  
Condition:  
(1) Use following topology to test.  
WiFi A-DUT---- SIP server---(W)DUT(L)----WiFi B  
(2) WiFi A make a phone call to WiFi B, voice communication works fine.  
(3) Terminate the phone call, then WiFi B make a phone call to WiFi A, voice communication fail.  
(4) Fail status: WiFi A can hear voice, but WiFi B can't.
15. [BUG FIX]  
Symptom: The device crashes while the user is changing the SNMP access right configuration.  
Condition:  
(1) Restore default romfile.  
(2 )Set the SNMP Access = Disable.  
(3) Use MS-SOFT to query the device.

- (4) Before the query timeout, change Access = ALL, the device will crash.
16. [BUG FIX]  
Symptom: In authentication server, the local user database should check if the input user name is duplicate.  
Condition:  
(1) Restore to default romfile.  
(2) In record 1, active = yes, name = test, password = 1234 In record 2, active = yes, name = test, password = 5678  
(3) Press Save and this configuration will be accept by router.
17. [BUG FIX]  
Symptom: BWM linear search can not find first match filter.  
Condition:  
PC1 ----- (LAN) DUT (WAN) ----- PC2  
(1) Enable BWM on WAN, setup two classes for WAN Root class:  
Root 1000kbps  
|-----Class 1: 200kbps  
|-----Class 2: 200kbps  
Filters table:  
Class 1: FTP SrcIP = 192.168.1.0/24  
Class 2: FTP DstIP = 192.168.70.0/24  
(2) FTP upload file from PC1 to PC2.  
(3) In this case, BWM will match Class 2's filter. But it's wrong, in linear search algorithm, we should return the first match filter for traffic.
18. [BUG FIX]  
Symptom: When manual mode encapsulation is Tunnel, responder can't build up tunnel. Condition:  
(1) PC A - DUT1----- DUT2 -- PC B  
(2) On eWC/VPN/Manual add two manual rules in DUT1 and DUT2. Rule 1 is inactive. Rule 2 is active and encapsulation is Tunnel.  
(3) PC A ping PC B, check SA Monitor, ZW70 tunnel had been built up but no tunnel is up in ZW5, vice versa.  
(4) If PC B ping PC A this time, tunnel can be built up in both sides and traffic can be transferred.
19. [BUG FIX]  
Symptom: LAN static DHCP can save the same data.  
Condition:  
(1) Restore default rom file.  
(2) In GUI>LAN>Static DHCP, add two record as MAC: 01:01:01:01:01:01, IP: 192.168.1.33 MAC: 02:02:02:02:02:02, IP: 192.168.1.66 and apply it.  
(3) Change these two record as MAC: 03:03:03:03:03:03, IP: 192.168.1.99 and apply it.  
(4) It can be saved and it is wrong.
20. [BUG FIX]  
Symptom: Nail up warning message does not show correctly in eWC->WAN->WAN.  
Condition:  
(1) Edit a VPN rule and enable nail up



- (2) In eWC->WAN->WAN, set encapsulation with PPPoE and no nailed-up enabled, click "apply" to save, the status will show "Warning: VPN Nailed-Up may trigger dial WAN links."  
(3) Click "apply" again, the status will show "Nothing changed; no need to perform save"

21. [BUG FIX]

Symptom: VPN tunnel can not be disconnected.

Condition:

- (1) PC1-DUT-----HUB-----ZW10W(V362WH7)--PC2
- (2) DUT has one IKE and two IPSec rules
- (3) ZW10W has two VPN rules
- (4) ZW10W initiates these two VPN rules
- (5) ZW10W delete these two VPN tunnels but one of DUT VPN tunnels still exist.

22. [BUG FIX]

Symptom: When out of call schedule, the device still cannot send traffic out.

Condition:

- (1) Set WAN 1 encapsulation is Ethernet.
- (2) Edit SMT menu 24.10, Time Protocol = Manual, New Time (hh:mm:ss) = 10:00:00, New Date (yyyy-mm-dd) = 2004-06-01.
- (3) Edit SMT menu 26, enter Schedule Set Number to Configure = 1, Edit Name = FD-Once.
  - How often = Once
  - Once Date = 2004-06-01
  - Start Time = 10:05
  - Duration = 00:02
  - Action = Force Down
- (4) Edit SMT menu 11.1, schedule = 1.
- (5) However, when out of schedule about 5 minutes, device still cannot send traffic out.

23. [ENHANCEMENT] In bridge mode, add "Session Table is Full!" log message, when TOS session is full.

24. [BUG FIX]

Symptom: Wireless CI command "wlan active 100" can be save.(The value should be 1 or 0)

Condition:

- (1) Plug in B120 and reboot router.
- (2) Use "wlan active 100" and it can be save.
- (3) Go to smt3-5, router will crash.

25. [BUG FIX]

Symptom: The centralized log shows the strange DHCP entry with hex IP address.

Condition:

- (1) Reset to default rom file.
- (2) A PC is set on device LAN site with dynamic IP and no system hostname.
- (3) The PC sends DHCP request to device.
- (4) The device will show the strange log message have the hex IP address. (ex: 101 01/15/ 2005 10:15:50 DHCP server assigns 0xa0a01e6 to 00:0E:08:AA:B6:B3)

26. [ENHANCEMENT] When router crashes, console will display the restart date and time.
27. [BUG FIX]  
Symptom: VPN page cannot be configured.  
Condition:  
(1) Add a IKE rule.  
(2) Add 10 IPSec rules, and bind them to step1 IKE.  
(3) Delete IKE rule.  
(4) VPN page can't be configured anymore.
28. [BUG FIX]  
Symptom: Enhance the VPN error description  
Condition:  
(1) On eWC VPN, add a IKE rule Dynamic rule (Remote Gateway Address is 0.0.0.0)  
(2) Add a IPSec rule, and fill some value instead of 0.0.0.0 in "Remote Network" fields.  
(3) Status will show "This policy cannot bound to the dynamic rule"  
(4) User may not know where is wrong.
29. [FEATURE CHANGE] Enhance Gateway Domain Name Update Timer. If Gateway Domain Name Update Timer is enabled. The ZyWALL will resolve the IP from a VPN gateway policy whose IKE remote gateway is domain name type in every cycles. If the ZyWALL finds that the new remote gateway IP is different from the old one(which is used by tunnel now), the ZyWALL will delete this tunnel.
30. [BUG FIX]  
Symptom: Save a legal VPN gateway policy but the ZyWALL shows an error message.  
Condition:  
(1) GO to eWC>VPN>GATEWAY POLICY - EDIT  
(2) Save a GATEWAY POLICY whose name = GW, My Address = www.abc.com.tw, Remote Gateway Address = www.cde.com.tw and Pre-Shared Key = 12345678  
(3) GO to eWC>VPN>NETWORK POLICY - EDIT  
(4) Save a NETWORK POLICY whose name = NW, Active = Yes, Starting IP Address = 192.168.1.33, Starting IP Address = 192.168.2.33 and Pre-Shared Key = 12345678  
(5) Go back to eWC>VPN>Rules and edit rule "GW" and set its My Address as 0.0.0.0, then save  
(6) The ZyWALL shows an error message "This IKE rule has static policy rules.", but it should not.
31. [BUG FIX]  
Symptom: There are no logs in eWC>Logs>Log Settings when SMTP authentication fail .  
Condition:  
(1) Go to eWC>Logs>Log Settings. Configure a wrong Mail Server/Send Log to/Send Alerts to/ User Name of SMTP Authentication/Password of SMTP Authentication and save.  
(2) Go to eWC>Logs>View Log. There are no logs about SMTP Auth failures/SMTP

failures.

(3) If the configuration is correct. There is also no log to tell users that the result is successful.

32. [ENHANCEMENT] Add port information in centralized log message when a netbios packet was blocked.

33. [ENHANCEMENT] After the device rebooting, the system will synchronize Time server until any WAN is up or all WAN links are failed exceed 5 minutes.

34. [BUG FIX]

Symptom: VPN tunnel can establish but traffic cannot go through tunnel.

Condition: PC1 -- DUT -- internet--router -- DUT -- PC2

(1) Configure corresponding VPN setting in both DUT.

(2) Dial VPN tunnel

(3) After tunnel established, PC1 cannot ping PC2.

35. [BUG FIX]

Symptom: The router can not flush correctly in eWC->LOGS->Reports.

Condition:

In Bridge Mode, the statistics report are not correct on eWC/LOGS/Reports page

36. [BUG FIX]

Symptom: In bridge mode, SIP traffic can not be managed by BWM.

Condition: SIP Phone1 ----- (LAN)DUT(WAN) ----- SIP Phone2

(1) Change router to Bridge Mode.

(2) Enable BWM, and add a SIP filter at WAN interface.

(3) SIP Phone1 call SIP Phone2.

(4) After connection is established, go to eWC->BW MGMT->Monitor, you will see SIP traffic falls into Default class, it's wrong.

37. [BUG FIX]

Symptom: Router crashes after VPN tunnel is built and start to transfer data.

Condition:

(1) PC1-----ZW35-----ZW70-----PC2.

(2) Create a simple VPN tunnel between ZW35 and ZW70, ZW35 as Initiator, ZW70 as Responder.

(3) PC1 ping PC2 to trigger VPN tunnel.

(4) Tunnel is built but crashes immediately after Ping go through tunnel.

38. [BUG FIX]

Symptom: Packet still can send out through NAT router when there is no unused port for it.

Condition:

(1) Configure an active port forwarding rule with incoming port range 10000 to 29999.

(2) Send a packet out of NAT router.

(3) The packet can still send out.

39. [BUG FIX]

Symptom: BWM highest priority class can not borrow residual bandwidth from parent class (using tfgen tool)

Condition:

(1) In WAN interface. Enable Priority-based Scheduler.

(2) Class Setup on WAN.

Root 100000 Kbps

|-----WAN1-1 500 Kbps (Priority = 3, borrow; DestPort=90, protocol=17)

|-----WAN1-2 300 Kbps (Priority= 6, borrow, DestIP=192.168.70.0/24,  
Protocol: 17)

(3) From LAN host, use tfgen (UDP packet generator) to generate two 2000Kbps sessions to match class WAN1-1 and WAN1-2.

(4) WAN1-1 can borrow remaining bandwidth but WAN1-2 almost borrow nothing from parent class.

40. [BUG FIX]

Symptom: There is no response from DMZ after set system name by SNMP.

Condition:

(1) Reset to factory default setting.

(2) Disable firewall.

(3) Ping router's DMZ IP address continuity.

(4) Set DUT's system name by SNMP tool "MG-SOFT MIB browser".

(5) There is no response from DMZ anymore.

41. [BUG FIX]

Symptom: BM filter can not be deleted via CI command.

Condition:

(1) On eWC->BW MGMT->Class Setup, create 3 classes on LAN interface and all class's filter is enabled.

(2) Go to SMT 24.8, delete the third filter by "bm filter lan del 3" and then save data by "bm config save"

(3) By typing, "bm show filter", you will see the third filter still exists.

42. [BUG FIX]

Symptom: Memory leak in DNS query.

Condition:

(1) Set the device as the network gateway.

(2) Some PCs assign the DNS server to the device.

(3) After some days, the DNS query will cause memory leak.

43. [BUG FIX]

Symptom: Executing CI command "ip nat service irc" will make the router crash.

Condition:

(1) In SMT 24.8, type "ip nat service irc" then press enter.

(2) The router crash.

44. [BUG FIX]

Symptom: NAT address mapping functionality fail.

Condition:

(1) Restore to factory default.

(2) In SMT4, set "Network Address Translation" as "Full Feature".

(3) In SMT 15.1.1, insert a rule in rule 1. Take an example with my setting: Type: One to One. Local IP: 192.168.1.33 Global IP: 192.168.70.111

(4) In PC/192.168.1.33, ftp to server/192.168.70.8. In FTP server, you can find the incoming IP is 192.168.70.111.

(5) Change step3 address mapping rule, Global IP: 192.168.70.123

- (6) Repeat step 4, you can find the incoming still 192.168.70.111. This is wrong, it should be 192.168.70.123.
45. [FEATURE CHANGE] Extend "devID" field to six hexadecimal numbers(12 characters) in syslog format.
46. [BUG FIX]  
Symptom: Netmeeting H.323 traffic will be blocked by Firewall if connection is initiated from WAN side to LAN side.  
Condition:  
PC1(Netmeeting)------(LAN) ZyWALL (WAN) ----- PC2(Netmeeting)  
(1) Enable Firewall, setup a WAN2LAN firewall rule for H.323 service  
(2) Enable NAT port forwarding for port 1720(H.323) to PC 192.168.1.33  
(3) PC1 and PC2 use Netmeeting, PC2 call PC1.  
(4) Netmeeting application traffic will be blocked by Firewall, you will see a lot of Firewall blocked log in Centralized LOG.
47. [ENHANCEMENT]  
BWM children's bandwidth's sum will not exceed parent's.

#### **Modifications in V 3.64(WM.0)b1 | 12/17/2004**

1. [ENHANCEMENT]  
IPSec enhancement :  
(1) Remove SMT27 for VPN setup.  
(2) Redesign CI commands for VPN  
(3) One IKE rule(Gateway policy) bind with multi IPSEC rules(Network Policy).  
(4) Add the log for "VPN connectivity check"  
(5) Support Multiple Proposals.  
(6) On eWC>VPN>Global Settings, add IPSec timers configuration.  
(7) For Network Policy, add Netbios passthrough field.  
(8) For Gateway Policy , add FQDN field for My Address.
2. [FEATURE CHANGE]  
Support (Port Restricted) Cone NAT
3. [ENHANCEMENT]  
Bandwidth Management add "Filter List". Classifier will search Filter List sequentially to find matching class.
4. [FEATURE CHANGE]  
For wireless feature, remove WPA mixed mode function.
5. [ENHANCEMENT]  
Add eWC>Content Filter>Cache page to display URL cache.
6. [ENHANCEMENT]  
New Wizard design for VPN and Internet Access
7. [ENHANCEMENT]  
Enhance ZyWALL GUI according to beta testers' feedbacks.  
(1) To allow more than two child windows open from multiple ZyWALLs, the second parameter (windowName) of the JavaScript function Window.open() will be the MAC address of the ZyWALL that is currently being managed. The child windows include the following.  
1). Wizards

- 2). Help
- 3). Show Statistics
- 4). Show DHCP Table
- 5). VPN Status
- 6). BWM statistics
- (2) For identification purpose, the title of the eWC parent window, as well as its child windows, will contain the system FQDN of the ZyWALL that is currently being managed.
8. [ENHANCEMENT]  
Integration of TOS & NAT information
  - (1) Current concurrent sessions = max(TOS current concurrent sessions, NAT current concurrent sessions)
  - (2) Historical high since last startup = max(TOS historical high since last startup, NAT historical high since last startup)
9. [ENHANCEMENT]  
In eWC>HOME>Show Statistics page, the ZyWALL will keep the configuration modified by users. Therefore, next time when users access this page, they don't have to configure the settings in order to see proper info again.
10. [ENHANCEMENT]  
Add Log Consolidation into eWC>Logs>Settings.
11. [ENHANCEMENT]  
Remove the metric configuration field from eWC>WAN Traffic Redirect and Dial Backup Pages
12. [ENHANCEMENT]  
Add VT6105 and NPE Speed Configuration function. User can force VT6105 or NPE to 10/100 half/full mode.  
Note: If user's setting is wrong, the network status will be unstable. For example:
  1. 100/Full<-->10/Half: LED blinking on 10/Half side and link is unstable.
  2. 100/Half<-->10/Half: The link status is opposite on both side. User should be aware of this issue.
  3. ZyWALL 35 LAN/DMZ not support this feature.
13. [ENHANCEMENT]  
Enable "ip alg" command in bridge mode.
14. [ENHANCEMENT]  
In eWC>DNS>System>Address Record, add Wildcard.
15. [ENHANCEMENT]
  1. In eWC>Home>Current Time, add GMT timezone + DST offset.
  2. In eWC>Date&Time>Current Time, GMT add timezone + DST offset.
16. [ENHANCEMENT]  
Add GUI for LAN DHCP Relay feature.
17. [ENHANCEMENT]  
Add a API function to move rules for NAT address mapping table. CI command: ip nat acl move <set#> <rule# from> <rule# to>
18. [FEATURE CHANGE]  
For Manual IPSec rule, remove My Domain Name and change Secure Gateway Address into IP field

19. [ENHANCEMENT]

On eWC>HOME>VPN wizard, My ZyWALL address supports Domain Name.

**Modifications in V 3.63(WM.1)b2 | 12/15/2004**

1. [ENHANCEMENT]

User can force ZyWALL to 10/100 half/full mode.

Note: If user's setting is wrong, the network status will be unstable.

For example:

- (1) 100/Full<-->10/Half: LED blinking on 10/Half side and link is unstable.
- (2) 100/Half<-->10/Half: The link status is opposite on both side. User should be aware of this issue.

2. [ENHANCEMENT]

Add "ip urlfilter webControl reginfo refresh" The CI command is to query whether device's external CF had been registered. If yes, write the original license key to flash.

3. [BUG FIX]Symptom: Possible NAT issue in combination with specific SUA entry.  
Condition:

- (1) Go to eWC>NAT Port Forwarding Page set a rule with port start from 10000 to 20000, inactive this rule.
- (2) After some outbound traffic, use CI command "ip nat hashTable enif1" to check, the outgoing port incorrectly start from 20000.

4. [BUG FIX]Symptom: If M-1 & 1-1 are using the same public IP address, it would cause some problem.  
Condition:

- (1) Go to eWC>NAT Address Mapping Page set M-1 NAT and 1-1 NAT with same global IP address.
- (2) The M-1 NAT entries will let the first 1-1 NAT connections fail.

5. [BUG FIX]Symptom: Router will crash under VPN stress test  
Condition:

- (1) Use two ZW35 and configure 40 VPN rules.
- (2) Use SmartBit build up 35 VPN tunnels and run stress test
- (3) Router will crash after a long time

6. [BUG FIX]Symptom: System exception and reboot occur when system name is up to 30 characters long and enable 802.1x.  
Condition:

- (1) Set SMT menu 1 System Name more then 16 characters.
- (2) enable 802.1x or WPA.
- (3) user association.
- (4) system exception.

**Modifications in V 3.63(WM.1)b1 | 11/30/2004**

1. [ENHANCEMENT] For IP Policy Route,

- (1) The IP routing policy parses first packet only to increase routing efficiency.
- (2) Policy route logs are created on a per-connection basis, instead of per-packet.

2. [ENHANCEMENT]

- Support for DNS queries from WAN to LAN internal DNS server.
3. [BUG FIX] Symptom: The length of Peer Subject Name ID Content in eWC>VPN - EDIT VPN RULE was wrong.  
Condition:  
(1) Go to eWC>VPN - EDIT VPN RULE.  
(2) Click "Certificate" as Authentication Method.  
(3) Choose "Subject Name" for Peer ID Type.  
(4) The max length of Peer Subject Name ID Content is 255 characters, but only up to 31 characters can be entered.
  4. [BUG FIX] Symptom: The eWC timeout mechanism sometimes malfunctions.  
Condition:  
(1) Log onto the ZyWALL eWC.  
(2) Go to eWC>Maintenance>General and set the "Administrator Inactivity Timer" as 1 minute.  
(3) Go to eWC>Maintenance>Time&Date and manually set the system time back by an amount more than the system up time.  
(4) Do not log out. Wait for more than 1 minute, and then attempt to access the eWC again.  
(5) You will find that the eWC has not timed out and is still accessible.
  5. [BUG FIX] Symptom: VPN traffic go out by WAN1 and WAN2 while LB enable  
Condition: Turn LB on , built VPN tunnel with WAN1 , but actually traffic go out by WAN1 and WAN2
  6. [BUG FIX] Symptom: In GUI, System DNS Server configuration is inconsistent .  
Condition:  
HOME>Internet Access, the system DNS server is inconsistent with DNS>Name Server Record.
  7. [BUG FIX] Symptom: Bandwidth management ALG can not work on PPPoE and PPTP  
Condition:  
Bandwidth ALG(FTP,SIP,H.323) can not work while WAN is PPPoE / PPTP , FTP ALG can not work CutFTP
  8. [BUG FIX] Symptom: On eWC>REMOTE MGMT>CNM help page is missing.
  9. [BUG FIX] Symptom: Zywall will reboot.  
Condition: When using BT (Bitspirit) to download, the ZyWALL will reboot itself sometimes.
  10. [BUG FIX] Symptom: The system mails logs with the incorrect "DATE" mail header in the daylight saving period.  
Condition:  
(1) Go to eWC->MAINTENANCE->Time and Date page.  
(2) Click the checkbox of "Enable Daylight Saving" option  
(3) Configure ZW70's system time in daylight saving period via the "Start Date" option and the "End Date" option  
(4) Go to eWC->LOGS->Log Settings page  
(5) Configure "E-mail Log Settings"  
(6) Go to eWC->LOGS->View Log page and click "EMail Log Now" button to mail logs



- (7) Receive the mail sent in (6) and check the "DATE" header in the mail is "Date: Fri, 1 Oct 2004 15:34:04 +0800" and not in the daylight saving period. The correct date should be "Date: Fri, 1 Oct 2004 16:34:04 +0900"
11. [BUG FIX] Symptom: Under the remote-access VPN scenario, the mobile user cannot access the internet via the VPN tunnel.  
Condition:  
(1) Configure a dynamic IPsec rule on ZyWALL\_a with Local Network as 0.0.0.0~255.255.255.255.  
(2) Configure an IPsec rule on a mobile user to connect with ZyWALL\_a.  
(3) After a tunnel is established between ZyWALL\_a and the mobile user, all the internet-bound traffic from the mobile user will be tunnelled to ZyWALL\_a. ZyWALL\_a should be able to route these traffics to the internet and then route the responses back to the tunnel. However, ZyWALL\_a fails to do so.
12. [BUG FIX] Symptom: The eWC>NAT>PortForwarding>PortTranslation field does not function properly on Mozilla.  
Condition:  
(1) Go to eWC>NAT>PortForwarding.  
(2) The Port Translation End Port is not disabled.  
(3) The Port Translation End Port is not automatically calculated.
13. [BUG FIX] Symptom: WAN2 PPPoE idle timer still functions when Nailed-Up is enabled.  
Condition:  
(1) Restore to default ROM file.  
(2) Connect WAN2 to a DSL modem.  
(3) Set WAN2 encapsulation to "PPPoE".  
(4) Enable "Nailed-Up".  
(5) After idling for a few minutes, the ZyWALL drops the PPPoE connection. Immediately after the disconnection, the ZyWALL dials a PPPoE connection.
14. [BUG FIX] Symptom: After restarting device, time zone didn't add one hour in daylight saving.  
Condition:  
(1) In SMT, setup time and date to fall within daylight saving period.  
(2) When restart device, in SMT 24>1, current time didn't add one hour immediately.
15. [BUG FIX] Symptom: The DHCP server assigns the incorrect static IP to client sometimes.  
Condition:  
(1) Enable LAN DHCP server, PC A and PC B are on LAN side.  
(2) PC A uses the dynamic IP and get IP 192.168.1.33 from the device.  
(3) Set a static IP rule, IP is 192.168.1.33 and mac is PC B.  
(4) After PC A renewing IP, the DHCP server will response 192.168.1.33 to PC
16. [BUG FIX] Symptom: DDNS won't update when interface is modem Condition:  
(1) Setup DDNS configuration in SMT or eWC. The tested hostnames should enable "HA".  
(2) Unplug WAN1 and WAN2 cable to make WAN disconnection situation.  
(3) DDNS won't update the hostnames with "HA" when the modem is dialed up.

17. [BUG FIX] Symptom: Firewall judges that Linux traceroute behavior is port scan attack.  
Condition:
  - (1) Turn on Firewall
  - (2) Linux computer locates in LAN side and traceroute to the host which distance is over 5 hubs.
  - (3) Firewall judges that Linux traceroute behavior is port scan attack
18. [BUG FIX] Symptom: DNS query causes cbuf leak.  
Condition:

Router will sync with NTP server once a day, sometimes this action may be a failure and cause cbuf leak.
19. [BUG FIX] Symptom: For multiple WAN, the UPnP cannot pass through Firewall on WAN 2 interface.  
Condition:
  - (1) Enter eWC->UPnP page.
  - (2) Enable UPnP all items and select WAN 2 for the outgoing WAN interface.
  - (3) The device activates firewall.
  - (4) Test the Windows Messenger failed.
20. [BUG FIX] Symptom: Max Firewall ACL rule will cause device crash.  
Condition:
  - (1) Enter eWC->Firewall.
  - (2) Add firewall rules to cause acl memory full.
  - (3) Add a service port in one firewall rule.
  - (4) Save the acl will cause device crash.
21. [BUG FIX] Symptom: Datetime calibration failed to sync with user-defined NTP server.  
Condition:
  - (1) Restore default ROM file.
  - (2) Go to eWC->MAINTENANCE->Time and Date, set Time Server Address with "time.stdtime.gov.tw".
  - (3) Reboot the router.
  - (4) Go to eWC->LOG, the router will start time synchronization process, it does not sync user-defined server first (no log).
22. [BUG FIX] Symptom: ZYWALL doesn't perform DDNS update in PPPOE mode  
Condition:
  - (1) ZYWALL dials to a remote ISP
  - (2) The ISP disconnects PPOE session
  - (3) ZYWALL re-dials to the remote ISP and get a different IP
  - (4) ZYWALL doesn't perform DDNS update

#### **Modifications in V 3.63(WM.0) | 10/01/2004**

Modify for formal release.

#### **Modifications in V 3.63(WM.0)b9 | 09/27/2004**

1. [BUG FIX] Symptom & Condition: ZyWALL doesn't log those packets which were blocked or forward by firewall.

2. [ENHANCEMENT] Support CI command “ip alg...” on the bridge mode.
3. [ENHANCEMENT] Extended the size of Remote ID Content field(in eWC/VPN/EDIT VPN RULE page) from 31 to 255.

**Modifications in V 3.63(WM.0)b8 | 09/17/2004**

1. [BUG FIX] Symptom: If the operation mode of WAN is “Active/Active” mode, ZyWALL could not establish IPsec tunnel on WAN 2.  
Condition: (1) Set the operation mode of WAN to “Active/Active” mode.  
(2) The Route Priority of WAN 1 is higher than the The Route Priority of WAN 2  
(3) Create a IPsec rule with “0.0.0.0” or a domain name of My Address.  
(4) Initial a IPsec tunnel form the remote initiator, and ZyWALL WAN 2 is the response interface.  
(5) ZyWALL would use the WAN 1 interface to response, so it can establish the IPsec tunnel.
4. [BUG FIX] Symptom: In the bridge mode, DHCP client stations on the LAN side can’t get IP information from those DHCP servers on the WAN 2 side or DMZ side.  
Condition: (1) Set ZyWALL to the Bridge mode.  
(2) Go to eWC/BW MGNT/Summary page, and enable WAN 2 and DMZ to active.  
(3) Connect a DHCP Client station on the LAN side, and try to get IP information form those DHCP servers on the WAN 2 side or DMZ side.  
(4) The station can’t get IP information.
5. [BUG FIX] Symptom & Condition: Sometime, ZyWALL would exhaust all its internal data structure, cbuf, and let itself to restart.
6. [BUG FIX] Symptom: ZyWALL Content Filtering can’t filter forbidden web sites.  
Condition: (1) Enable ZyWALL’s Content Filtering feature.  
(2) Give ZyWALL forbidden web sites URLs and save them. For example “sina.com”.  
(3) ZyWALL could forbid the user to access [www.sina.com](http://www.sina.com), if the user directly key in the URL to his browser.  
(4) If the user uses a search engine (for example: [www.google.com](http://www.google.com)) to search those forbidden web sites and click them from the search engine, ZyWALL could not block the user’s access.
7. [BUG FIX] Symptom: ZyWALL’s Bandwidth Management doesn’t work, if the user select a Service (FTP, H.323, or SIP) on the filter configuration.  
Condition: (1) Go to eWC/BW MGNT/Summary page, enable one or some interface classes.  
(2) Go to eWC/BW MGNT/Class setup page, click “Add Sub-Class” or “Edit” to setup a Class/Filter configuration.  
(3) Setup Class and Filter configuration. The Service is setup to “FTP”, “SIP” or “H.323”, and the user should specify the Source IP Address.  
(4) ZyWALL’s would limit all traffic even the source of traffic is not equal to the source IP of the Filter configuration.
8. [ENHANCEMENT] eWC/BW MGNT/Class setup page, if the user select any service

(FTP, H.323 or SIP), the Destination Port, Source Port, and Protocol ID would be grayed out.

9. [ENHANCEMENT] Supports SIP ALG for ZyXEL Wi-Fi phone under P-2-P condition.
10. [ENHANCEMENT] Supports SIP ALG for ZyXEL P2002 device.

#### **Modifications in V 3.63(WM.0)b7 | 09/02/2004**

1. [BUG FIX] Symptom & Condition. Some Static Routes created by ZyWALL 70, V3.62 F/W, would be erased, when upgrade ZyWALL 70 to V3.63(WM.0)b6 F/W.

#### **Modifications in V 3.63(WM.0)b6 | 09/01/2004**

2. [BUG FIX] Symptom: IGMP packet can not pass through ZyWALL 70 via WAN2 port.  
Condition: (1) In ZyWALL 70, turn off Firewall.  
(2) Connect an IPTV Server to WAN2 interface.  
(3) Turn on Multicast for LAN interface, use IPTV Viewer at LAN side to watch IPTV.  
(4) LAN side host get nothing
3. [BUG FIX] Symptom & Condition. Those Firewall ACL rules created by ZyWALL 70, V3.62 F/W, have no effects, when upgrade ZyWALL 70 to V3.63(WM.0)b5 F/W.
4. [BUG FIX] Symptom: ZyWALL would leak mbuf.  
Condition: (1) Let ZyWALL 70 be a DNS proxy server.  
(5) All stations on the ZyWALL LAN side would see ZyWALL as DNS server and send DNS query to ZyWALL.  
(6) ZyWALL would exhaust its memory buffer for receiving and sending packets. Finally ZyWALL couldn't forward any network traffic any more.
5. [BUG FIX] Symptom: ZyWALL would leak mbuf.  
Condition: (1) Set ZyWALL to Bridge Mode.  
(7) Enable the External Database Content Filtering  
(8) ZyWALL would exhaust its memory buffer for receiving and sending packets. Finally ZyWALL couldn't forward any network traffic any more.
6. [BUG FIX] Symptom: Could not save settings on eWC/DMZ page  
Condition: (1) Go to eWC/DMZ page.  
(9) Enable "Allow between DMZ and LAN" and "Allow between DMZ and WAN".  
(10) Click "Apply", but ZyWALL does not save the above settings.
7. [BUG FIX] Symptom: In bridge mode, SMT24.1 shows error status in WAN interface.  
Condition: (1) In router mode, set WAN1 to PPTP mode.  
(11) Change router as bridge mode and the WAN1 status in SMT24.1 shows "Idle".  
(12) In bridge mode, the status should be the same with Ethernet mode("Down" or "100M/FULL"), but the status is "Idle".

8. [BUG FIX] Symptom: Content filter timeout problem.  
Condition: (1) A router register the content filter (CF) server.  
(13) Enable the Content Filtering feature.  
(14) Enable the External Database Content Filtering.  
(15) The router log often record "Waiting content filter server (server name) timeout!".  
(16) The station on the LAN side fetches web sites from the internet often wait a longer time.
9. [BUG FIX] Symptom: Those settings of DNS server would be over-written when ZyWALL is in Bridge Mode.  
Condition: (1) In Bridge Mode, go to eWC/Bridge page to setup DNS servers.  
(17) Goto eWC/MAINTENANCE/General page, click "Apply".  
(18) Return back to eWC/Bridge page, those setting of DNS servers were gone.
10. [ENHANCEMENT] New CI command "ip alg enable/disable ALG\_SIP" to enable or disable SIP ALG.
11. [ENHANCEMENT] New CI command "ip alg siptimeout" to set the timeout value of SIP.

#### **Modifications in V 3.63(WM.0)b5 | 08/13/2004**

1. [BUG FIX] Symptom: In ZyWALL bridge mode, SMT 24.1 does not show the correct status of WAN.  
Condition: (1) Set the WAN interface to PPPoE or PPTP mode.  
(19) Change ZyWALL from "Route mode" to "Bridge Mode"  
(20) Go to SMT 24.1  
(21) SMT 24.1 shows the status of WAN is "Idle", not "Down".
2. [BUG FIX] Symptom: System crashes, when the Load Balancing Algorithm is "Spillover".  
Condition: (1) Set the operation mode of WAN to "Active/Active" mode.  
(22) Select "Spillover" as the Load Balancing Algorithm.  
(23) Use a packet generator S/W to generate a lot of UDP packets, on the ZyWALL LAN side.  
(24) Restart the system.  
(25) The system will crash.
3. [BUG FIX] Symptom and Condition: If turn on Bandwidth Management or Load Balancing, the performance of the system becomes very poor.
4. [BUG FIX] Symptom and Condition: System crashes, if the user setup ZyWALL WLAN (using G-100 card) security mode to WPA/WPA-PSK.
5. [BUG FIX] Symptom & Condition: Dial Backup doesn't work when the router priority of Traffic Redirect is lower than the router priority of Dial Backup.
6. [BUG FIX] Symptom and Condition: WAN to LAN IGMP packets would be blocked by ZyWALL Firewall, even exists a ACL rule to allow IGMP packets.

#### **Modifications in V 3.63(WM.0)b4 | 08/06/2004**

7. [BUG FIX] Symptom: When click Apply, status bar will show error message in eWC>Logs>Reports.

- Condition: (1) Check or uncheck "Send Raw Traffic Statistics to Syslog Server for Analysis"  
 (2) Click "Apply".  
 (3) Status bar shows 'Nothing changed; no need to perform save'.
8. [ENHANCEMENT] Add DNS Server Info into eWC/Bridge/Bridge page.
9. [BUG FIX] Symptom: ZyWALL crashes when a lot of TCP connections connect to ZyWALL's port 80.  
 Condition: (1) Use a application S/W, session.exe, to generate a lot of TCP connections to connect to the port 80 of ZyWALL.  
 (2) After several hundreds of sessions were established, the ZyWALL hung and finally rebooted.
10. [BUG FIX] Symptom: IPSec tunnel will fail to be built when use aggressive mode with PKI support.  
 Condition: (1) Set a VPN rule with aggressive mode.  
 (2) Use PKI to be authentication method.  
 (3) Save and try to trigger this tunnel will fail.
11. [FEATURE CHANGE]  
 WAS: ZyWALL always shows that the date and time of "ras" and "rom-0" are Jul 01 12:00".  
 IS: ZyWALL shows that the date and time of "ras" is the built time of F/W and the date and time of "rom-0" is the last update time of "rom-0".
12. [FEATURE CHANGE]  
 WAS: MAC spoofing would be applied to WAN 1 and WAN 2, even if ZyWALL be configured to "Bridge Mode".  
 IS: If ZyWALL is in "Bridge Mode", MAC spoofing would not be applied to WAN 1 and WAN 2.
13. [FEATURE CHANGE] Changed some words on SMT 1.1.1 -- DDNS Edit Host.  
 (2) Changed "Use IP Address" to "Use WAN IP Address".  
 (3) Changed "Use Specified IP Address" to "Use User-Defined".  
 (4) Changed "DDNS Server Auto Detect IP Address" to "Let DDNS Server Auto Detect".
14. [BUG FIX] Symptom & Condition: The "Check WAN Connectivity" function does not work when the ZyWALL WAN operation mode is "Active/Active" mode and the encapsulation mode is "PPTP".
15. [BUG FIX] Sometimes the ZyWALL reboots by software watchdog.
16. [BUG FIX] Symptom: ZyWALL eWC/Home/Statistics still shows WAN 1 traffic while WAN1 is disconnected.  
 Condition: (1) Setup WAN1 to PPTP.  
 (2) Connect WAN 1 to ISP and make some traffic go through WAN 1.  
 (3) Pull out the WAN 1.  
 (4) Open the "Statistics" windows, it will show that there are some traffic on WAN 1.
17. [BUG FIX] Symptom & Condition: In eWC/CERTIFICATES/My Certificates/Create, ZyWALL can't show the correct help page.
18. [BUG FIX] Symptom: ZyWALL doesn't according to the Load Balancing algorithm to route traffic to WAN 1 and WAN 2.

- Condition: (1) Configure ZyWALL WAN operation mode to “Active/Active” mode.  
 (2) Select “Spillover” as the Load Balancing Algorithm.  
 (3) Change the primary WAN from WAN 1 to WAN 2.(The router priority of WAN 2 is higher than WAN 1)  
 (4) Start to do transfer data from LAN to WAN, but ZyWALL only use WAN 2 to send data.
19. [BUG FIX] Symptom & Condition: ZyWALL crashes very often in bridge mode.
20. [BUG FIX] Symptom: SMT 2 doesn't show the correct MAC spoofing status.  
 Condition: (1) Use eWC/WAN/WAN 1 page setup MAC spoofing.  
 (2) After ZyWALL save configurations successfully, go to SMT 2.  
 (3) The field, “Assigned By” does not the correct setting, “IP address attached on LAN”.
21. [BUG FIX] Symptom & Condition: Traffic Redirect doesn't work when the router priority of Traffic Redirect is lower than the router priority of Dial Backup.
22. [BUG FIX] ZyWALL doesn't update new IP address DDNS server when WAN gets a new IP address, if the WAN operation mode is “Active/Passive”.  
 Condition: (1) Set WAN Operation Mode to “Active/Passive”.  
 (2) Set one DDNS rule for WAN 1. The IP Address Update Policy is “Use WAN IP Address”. HA is disabled.  
 (3) After changing the IP address of WAN 1, ZyWALL wouldn't update the IP address on DDNS server.

#### **Modifications in V 3.63(WM.0)b3 | 07/13/2004**

23. [BUG FIX] Symptom: The ZyWALL crashes and reboots when deleting a FTP Bandwidth Management class.  
 Condition: (1) Add a Bandwidth Management sub-class and the FTP service of the filter of this sub-class is enabled.  
 (2) Create FTP traffic to apply to the sub-class created at step(1).  
 (3) Delete the sub-class created at step(1).  
 (4) Router crashes and reboots.
24. [BUG FIX] Symptom: In the eWC, Statistics of WAN 1/WAN 2 are incorrect if WAN 1/WAN 2 is PPPoE/PPTP.  
 Condition: (1) Setup WAN 1/WAN 2 to PPPoE or PPTP encapsulation.  
 (2) Make some traffic on WAN 1 or WAN 2.  
 (3) Click “Show Statistics” on eWC/Home page to open the Statistics windows.  
 (4) Tx and Rx of WAN 1 and WAN 2 are 0, even there are traffic on WAN 1 or WAN 2.

#### **Modifications in V 3.63(WM.0)b2 | 07/06/2004**

1. [ENHANCEMENT] ZyWALL would popup a windows to ask the user “Are you sure you want to logout?”. The use can click the “Yes”, and ZyWALL shows the login dialog box again.
2. [ENHANCEMENT] Removed “Show LB Statistics” button from eWC/Home page. The user can click the button in the top-left of eWC/Home page to see the throughput

of each interface.

3. [ENHANCEMENT] Enhanced the eWC/Home page, information for LAN/DMZ IP alias were added. Users can expand or collapse LAN and DMZ to show or hide the IP Alias information by clicking the [+]/[-] icon.
4. [ENHANCEMENT] In eWC/Home page, the Current Time and the Current Date are merged to one System Time.
5. [ENHANCEMENT] In eWC/Home page, the NAT concurrent session is changed to Sessions.
6. [ENHANCEMENT] Support new Load Balancing Algorithms: Weight Round-Robin and Spillover. The "Dynamic Load Balancing" Algorithms is changed to "Least Load First" algorithm.
7. [ENHANCEMENT] In eWC/LOGS/Log Setting page, added new log types for Triangle route and Broadcast/Multicast.
8. [ENHANCEMENT] In SMT 15.1.1, support to edit to 100 NAT mapping rules.
9. [ENHANCEMENT] In SMT 15.1.2, support to edit to 100 Port forwarding rules.
10. [ENHANCEMENT] In eWC/VPN/VPN Rule Setup page, added "dial" icon for each VPN rule to manual dial VPN connection.
11. [ENHANCEMENT] In eWC/LOGS/Reports, (1) Used the "Collect statistics" check box instead of "Start Collection" button. (2) Added "Send raw traffic statistics to syslog server for analysis" check box. (3) Added "Flush" button, would be used to clear all reports.
12. [ENHANCEMENT] Support full URL checking content filtering. WAS: ZyWALL only takes domain name or IP address of URL into category checking. IS: ZyWALL takes entire URL into category checking.
13. [BUG FIX] Symptom & Condition: Can't configure the spoof MAC address on WAN 2.
14. [BUG FIX] Symptom: TCP bandwidth usage is too low when the service is managed by Bandwidth management.  
Condition: If there is a TCP service going through ZyWALL and is managed by router's bandwidth management mechanism, the bandwidth of this service is much slower than the limited bandwidth.
15. [BUG FIX] Symptom: In eWC/VPN/MANUAL KEY page, exists an incorrect DNS Server field.  
Condition: (1) Enter the eWC/VPN page.  
(2) Click "Add" button to add a new VPN rule.  
(3) Change the Key Management from "IKE" to "Manual Key"  
(4) The DNS Server has a wrong display "0.0.0.7".
16. [BUG FIX] Symptom & Condition: ZyWALL don't drop the Dial Backup connection even the WAN 1 or WAN 2 rolls back.
17. [ENHANCEMENT] In SMT 24.4, ZyWALL supports DHCP Release/Renew for WAN 1 and WAN 2.
18. [BUG FIX] Symptom: ZyWALL would not add those routing table entries for static route.  
Condition: (1) Go to the SMT 12, add a static route. The address of the gateway of this static route is located at the sub-net WAN 1 connect to.  
(2) Unplug the WAN 1, and reboot ZyWALL.



- (3) After ZyWALL reboot, go to SMT 24.8, enter the command “ip route status”
  - (4) ZyWALL does not create the corresponded routing table entry for the static route.
- 19. [BUG FIX] Symptom & Condition: When a WAN interface goes down, those ARP entries related to this interface still exist in the ARP table.
- 20. [ENHANCEMENT] Change the Daylight Saving mechanism. The user can use the week day to setup the duration of Daylight Saving.
- 21. [BUG FIX] Symptom: FTP traffic still can be managed by Bandwidth Management even when we disable FTP service for Bandwidth Management filter.  
Condition: (1) Setup a sub-class WAN1-1 on WAN1 interface.  
(2) Enable filter and select FTP service for sub-class WAN1-1, now FTP traffic is managed by sub-class WAN1-1.  
(3) Disable filter for sub-class WAN1-1, the FTP traffic is still managed by sub-class WAN1-1, but it should not.
- 22. [BUG FIX] Symptom: MSN Messenger's "Ask for Remote Assistance" function causes system crash.  
Condition: (1) Enable the UPnP on ZyWALL  
(2) Set PC(A) and router(B) in intranet and PC(C) connects to LAN port of router(B).  
(3) Test MSN Messenger's "Ask for Remote Assistance" function from PC(A) to PC(C).  
(4) After PC(C) accepts the PC(A) request by "Ask for Remote Assistance" then the device will crash.
- 23. [BUG FIX] Symptom: ZyWALL itself can not access Internet by using Dial Backup  
Condition: (1) Enable Dial Backup, then disconnect all LAN/WAN interface to trigger Dial Backup.  
(2) ZyWALL itself can not access Internet. ZyWALL ping to the internet fail.
- 24. [BUG FIX] Symptom & Condition: WAN 2 received a lot of packets, even the destination MAC address of the packet is not the MAC address of WAN 2.
- 25. [BUG FIX] Symptom: ZyWALL do connectivity check fail, if the WAN is in the PPTP.  
Condition: In WAN PPTP mode, the device would get an IP address 17.1.2.3, but its default gateway of check point is 10.0.0.138, so ZyWALL can't get the ICMP Echo response from the check point.
- 26. [BUG FIX] Symptom & Condition: NAT lookback doesn't work on WAN 2.
- 27. [BUG FIX] Symptom: After system reboot, the UPnP outgoing interface is WAN 1 but the setting is WAN 2.  
Condition: (1) Set UPnP outgoing interface is WAN 2.  
(2) Reboot the device.  
(3) The UPnP outgoing interface information on Ports page is WAN 1 and file transmit is via WAN 1.
- 28. [BUG FIX] Symptom & Condition: ZyWALL always do rom converting when starting.
- 29. [BUG FIX] Symptom & Condition: Can't login ZyWALL by using eWC, after the

- user changed the password.
30. [BUG FIX] Symptom: In eWC/NAT/Address Mapping page, the “Go-To-Page” dropdown list would be corrupted, if the user adds more than 90 address mapping rules.
- Condition: (1) Go to eWC/NAT/Address Mapping page.  
(2) Add more than 90 address mapping rules.  
(3) Go to the 10th page by selecting from the “Go-To-Page” dropdown list.  
(4) The “Go-To-Page” dropdown list becomes empty.
31. [BUG FIX] Symptom: IPSec Rule swapping behavior is not correct.
- Condition: Case 1  
(5) The IPSec initiator has one VPN rule with aggressive mode.  
(6) The responder has three rules:
  - Rule 1 is aggressive mode, dynamic rule.
  - Rule 2 is main mode, static rule. Phase 2 peer ID is not correct.
  - Rule 3 is aggressive mode, static rule. All parameters are correct.  
(7) Can't create the VPN tunnel successfully.
- Condition: Case 2  
(1) The IPSec initiator has one VPN rule with aggressive mode.  
(2) The responder has three rules:
  - Rule 1 is aggressive mode, static rule.
  - Rule 2 is aggressive mode, dynamic rule. All parameters are correct.
  - Rule 3 is aggressive mode, static rule. All parameters are correct.  
(3) Can't create the VPN tunnel successfully.
32. [BUG FIX] Symptom: Can not ignore those DOS attacks from WAN 2.
- Condition: (1) Connect ZyWALL WAN 2 port to an activated sun-net.  
(2) Use CI command to ignore DOS attack on WAN port.  
(3) Do port scan S/W to scan ZyWALL WAN 2.  
(4) Check sys log, the log says it got the attacks from WAN..
33. [BUG FIX] Symptom & Condition: In ZyWALL bridge mode, eWC\Home\Network Status\LAN\Status would show the correct status, if the user doesn't connect the LAN port.
34. [BUG FIX] Symptom & Condition: ZyWALL can't use USR Courier, V.Everything as the Dial Backup external modem.

#### **Modifications in V 3.63(WM.0)b1 | 06/04/2004**

1. [FEATURE CHANGE] New feature, Multiple WAN Access. Please see Appendix 7.
2. [FEATURE CHANGE] New feature, Load Balancing.
3. [FEATURE CHANGE] New feature, DNS Server.
4. [FEATURE CHANGE] New feature, Bridge Mode.
5. [FEATURE CHANGE] New feature, Wi-Fi Protected Access(WPA) on WLAN.

Please Appendix 8.

6. [FEATURE CHANGE] New feature, Firewall/NAT/Bandwidth Management ALG for SIP/H.323
7. [ENHANCEMENT] Support up to 100 IPsec VPN connections simultaneously. User can configure 120 IPsec policies.
8. [ENHANCEMENT] Support 48 policy route rules.
9. [ENHANCEMENT] Support 12000 NAT sessions.
10. [ENHANCEMENT] Support up to 100 NAT rules and 100 port forwarding rules.
11. [ENHANCEMENT] Firewall ACL buffer size is up to 80K bytes, the user can configure up to 100 customer ports.
12. [ENHANCEMENT] The size of the cache of Cerberian content filter is up to 4096K bytes.
13. [ENHANCEMENT] Support to use ZyAIR B-120 and ZyAIR G-100 WLAN card.
14. [ENHANCEMENT] Added call schedule for dial backup. The SMT 11.1, for dial backup, has the "Schedules=" option to enable schedule rules.
15. [ENHANCEMENT] Add a new firewall service type – Road runner(TCP/UDP:1026) in eWC/FIREWALL/EDIT RULE..
16. [ENHANCEMENT] In eWC/Home page, added a new entry for displaying Dial Backup status into the Network Status table.
17. In eWC/Home page, ZyWALL would display the current NAT session number for WAN 1 and WAN2.
18. [FEATURE CHANGE] In eWC/LAN/LAN page, those settings for DNS Server addressed has been moved to eWC/DNS/LAN page.
19. [FEATURE CHANGE] In eWC/WIRELESS LAN, the page 802.1X, has been merged into the security list box of the Wireless page. The user can setup those settings for 802.1X, WPA, and WEP by selecting the security.
20. [ENHANCEMENT] In eWC/WAN, the "Route" tag has been changed to "General" tag.
21. [ENHANCEMENT] In eWC/WAN/General page, a new Operation Mode group has been added in the top of this page. The user can setup ZyWALL to be Active/Passive mode or Active/Active mode. The user also can setup the Load balancing for WAN 1/WAN 2 in here. Please reference to Note XX to know more information about ZyWALL Multiple WAN.
22. [ENHANCEMENT] In eWC/WAN/General page, the wording, "Route Assessment" has been changed to "Connectivity Check".
23. [FEATURE CHANGE] In eWC/WAN/WAN 1 and WAN 2 page, NAT Full Feature selection has been moved to eWC/NAT/NAT overview page.
24. [FEATURE CHANGE] In eWC/WAN/WAN 1 and WAN 2 page, the Windows Networking group has been moved to eWC/WAN/General page.
25. [ENHANCEMENT] In eWC/VPN/VPN//VPN Edit VPN Rule page, the user can setup my IP address to the domain name which the user has been setup in the DNS server. Please see ...XX
26. [ENHANCEMENT] eWC/SUA/NAT has been re-designed. The new Web GUI for NAT has four pages, they are NAT Overview, Address Mapping, Port Forwarding, and Port Triggering. WAN 1 and WAN 2 have separated NAT Address Mapping tables, Port Forwarding tables and Port Triggering tables.

#### **Modifications in V 3.62(WM.4) | 05/07/2004**

Modify for formal release.

#### **Modifications in V 3.62(WM.4)b2 | 05/05/2004**

1. [BUG FIX] Symptom: System may crash after transmitting packets under 100 VPN tunnels after a while of time.  
Condition:
  - (1) Setup 100 VPN rules.
  - (2) Trigger all VPN tunnels.
  - (3) Keep transmitting packets between all VPN tunnels.
  - (4) Router will crash after a while time.
2. [BUG FIX] Symptom: CI command "ip url web cache timeout" shows the wrong prompt.  
Condition:
  - (1) Enter CI command mode in SMT.
  - (2) Type "ip url web cache timeout 0".
  - (3) It's will show prompt "Invalid timeout number(1~30)".

#### **Modifications in V 3.62(WM.4)b1 | 04/29/2004**

1. [BUG FIX] Symptom: When setting my IP address in IKE as the global IP address in the address mapping rules (SMT 15.1) and setting the NAT as full feature, IKE will fail.  
Condition:
  - (1) Set the NAT as full feature (SMT 4).
  - (2) Set one rule in the address mapping rules in NAT setting (SMT 15.1).
  - (3) Set IKE responder's my IP address as the global IP address in the address mapping rules.
  - (4) When the responder receives the IKE packet, it will reply the IKE payload with WAN IP address, instead of my IP address, thus the IKE will fail.
2. [BUG FIX] Symptom: Traceroute or PingPlotter are not able to discover ZyWALL's LAN interface.  
Condition:
  - (1) Running Traceroute or PingPlotter on desktop.
  - (2) Both applications can not discover ZyWALL's LAN interface.
  - (3) Firewall log shows "Unsupported/out-of-order ICMP: ICMP(type:11, code:0)".
3. [BUG FIX] Symptom: System memory leak and eventually causing the reboot.  
Condition:
  - (1) Establish a IPSec IKE tunnel, and the tunnel's key life time is short.
  - (2) Continue transmitting heavy traffic through this tunnel.
  - (3) Re-key many times.
  - (4) System will run out of memory and become very unstable.
4. [BUG FIX] Symptom: Router will crash.

Condition: Use CI command "ip urlfilter webControl cache timeout"

5. [BUG FIX] Symptom: Can't set wireless channel ID when country code is 219 (France).  
Condition:
  - (1) Set country code with 219.
  - (2) Set channel ID with 6 - 13 via SMT or eWC.
  - (3) After applying changes, the channel ID will restore to 1.
6. [FEATURE CHANGE] Modify wireless channel ID mapping table with Country code setting.
7. [ENHANCEMENT] Put Cerberian company's logo on External Content Filtering blocked page.
8. [ENHANCEMENT] Implement the timeout mechanism on content filter's local cache. Once the cache entry is timeout, it will be delete.
9. [BUG FIX] Symptom: NAT loopback fail.  
Condition:
  - (1) Host A runs FTP server in ZyWALL's LAN side.
  - (2) Turn on SUA and NAT loopback on ZyWALL.
  - (3) Configure default server to host A.
  - (4) Turn on Firewall.
  - (5) Host A runs FTP client and connect to ZyWALL's WAN IP.
  - (6) Connection fails.
10. [BUG FIX] Symptom: Router will crash.  
Condition: When user continuously accesses eWC and press "Apply" button, sometimes router will crash.
11. [BUG FIX] Symptom: Fixed a wording error "CERTIRICATES - MY CERTIFICATE - DETAILS" in eWC>CERTIFICATES>MY CERTIFICATE>DETAILS.  
Condition:
  - (1) Go to eWC>CERTIFICATES>MY CERTIFICATE and check detail (a check box).
  - (2) The word "CERTIRICATES" on page title is misspelled.
12. [BUG FIX] Symptom: Router will crash when entering SMT menu 3.5  
Condition:
  - (1) Insert WLAN card.
  - (2) In CI command, enter "wlan active 11" instead of "wlan active 1" to activate WLAN on router.
  - (3) Enter SMT 3.5, router will crash.
13. [BUG FIX] Symptom: In VPN negotiation, if responder jumps to a new rule which has empty phase 1 peer ID content , tunnel will not be up.  
Condition: There are two rules in responder and one rule in initiator. All rules in initiator and responder are in aggressive mode.  
Responder:
  - Rule 1: dynamic rule ( Secure gateway IP is 0.0.0.0).
  - Rule 2: Correct static rule.Both rule 1 and rule 2 has empty phase 1 peer ID (i.e., in SMT menu 27.1.1, "Peer ID Content" is empty).  
When trigger tunnel from initiator, negotiation will fail.

14. [BUG FIX] Symptom: IPSec rule swap will be failed with X-Auth.  
Condition: There is one VPN rule in initiator and two rules in responder.  
Initiator: X-AUTH is off.  
Responder: Rule 1 ==>phase 2 peer ID is wrong. X-AUTH is on.  
Rule 2 ==>dynamic rule. X-AUTH is off and all other parameters are correct.  
Responder will use rule 1 to start negotiate, and then since rule 1's phase 2 peer ID is wrong, responder will jump to rule 2. During the rule swap, system will compare rule 1's parameter with rule 2's. Since rule 2 is X-AUTH on and rule 1 is X-AUTH off, their authentication method flags are different. So system will skip rule 2 and got no rule to keep negotiate.
15. [BUG FIX] Symptom: Responder will jump to wrong VPN rule when current rule's phase 2 parameter is wrong.  
Condition: Initiator -----NAT router ----- Responder  
(1) Initiator has one VPN rule in which NAT traversal is on.  
(2) In responder, there are two VPN rules.  
- Rule 1: NAT traversal is on, and phase 2 parameters are wrong.  
- Rule 2: NAT traversal is off, and all other parameters are correct.  
(3) Trigger tunnel from initiator, and responder will use rule 1 to negotiate.  
(4) When phase 2 negotiation starts, responder found rule 1's parameters are wrong, and will jump to rule 2.  
(5) Negotiation will keep going and tunnel will be up.
16. [BUG FIX] Symptom: When initiator receives wrong phase 1 ID from responder, it will jump to another rule.  
Condition: During IKE negotiation in Main mode, if responder's "Local ID Content" mismatches initiator's "Peer ID Content", initiator will do rule swap and choose another rule to negotiate.
17. [BUG FIX] Symptom: IPSec rule swap is fail with NAT traversal.  
Condition: Initiator -----NAT Router -----Responder  
(1) Initiator has one rule with NAT Traversal on.  
(2) Responder has two rules:  
- Rule 1: NAT Traversal is on, and phase 2 ID is wrong.  
- Rule 2: NAT Traversal is off, and phase 2 ID is correct.  
- All other parameters in rule 1 and rule 2 are correct.  
(3) Dial tunnel from initiator. Responder will use rule 1 to start negotiate.  
(4) In phase 2, since phase 2 ID is wrong, responder will swap to rule 2 and eventually tunnel will be up because system won't check NAT Traversal flag when swapping the rule.
18. [BUG FIX] Symptom: Sometimes when connect to router by TCP, FTP or HTTP will fail.  
Condition:  
(1) One user connects to router by FTP, TELNET or HTTP.  
(2) In TCP handshake, client doesn't receive SYN ACK. i.e., router is in SYN RECEIVE state.  
(3) Client timeout and send RESET to router.  
(4) Related socket in router is still alive and other users can't login router until this

socket timeout.

19. [ENHANCEMENT] The ZyWALL now also records the time server address (domain name or IP address) in the time synchronization result (successful or failed) logs.
20. [BUG FIX] Symptom: Router cannot access Internet.  
Condition:
  - (1) Restore default ROM file.
  - (2) In SMT4 menu, change Network Address Translation from SUA to Full Feature.
  - (3) Router cannot access Internet anymore and user does not know what happened.
21. [BUG FIX] Symptom: In Backup Line, ZyWALL might not show the actual route assessment.  
Condition:
  - (1) In Backup Line mode.
  - (2) Set WAN 1 route assessment on check point mode.
  - (3) If disconnect the connection to check point, the ICMP packet cannot report the correct status of the connection.
22. [BUG FIX] Symptom: System out of memory and reboot when firewall enable.  
Condition:
  - (1) Enable firewall, then generate traffic.
  - (2) The memory will slowly leak until it uses up all the memory, then reboot.
23. [FEATURE CHANGE] Add more information about content filter's error events in centralized log and block message. When the packet was blocked because of error happens.
24. [FEATURE CHANGE] Give different returned error message between timeout and invalid license in "eWC->CONTENT FILTER->Categories->"Test Again Internet Server"
25. [BUG FIX] Symptom: Router will crash.  
Condition:
  - (1) In "eWC->CONTENT FILTER->General", select "Enable Content Filter" and click "Apply"
  - (2) In "eWC->CONTENT FILTER->Categories", select "Enable External Database Content Filtering" and at least one category in "Select Categories". Click "Apply" after selection.
  - (3) Open web browser and access a web site which belong the category you select in step 2.
  - (4) In "eWC->CONTENT FILTER->Categories", un-select the category selected in step 2 and keep at least one category is selected. Click "Apply" after selection.
  - (5) Repeat step 3 immediately after step 4.
  - (6) Router will crash or hang.
26. [FEATURE CHANGE] Change external content filtering message on centralized log and blocked page for some error events.
27. [BUG FIX] Symptom: Vantage can't sync VPN tunnel status.  
Condition: On Vantage, when create a VPN tunnel and dial the tunnel success. Vantage hasn't display the VPN tunnel status.
28. [ENHANCEMENT] Supports Intel TE28F640 J3C120 and TE28F128 J3C150 Flash ROM when ZyWALL is programming flash and displaying flash type information by using "sys atsh".

29. [BUG FIX] Symptom: Fixed a wording error "Assymertical" in eWC>FIREWALL>Default Rule.
30. [BUG FIX] Symptom: Router will not enter "Debug Mode".  
Condition:
  - (1) Go to SMT 24.7.1
  - (2) Select "Y" for "upload system firmware".
  - (3) After rebooting, it will not enter "Debug Mode".
31. [BUG FIX] Symptom: SA monitor shows messy code.  
Condition:
  - (1) Create a workable VPN rule.
  - (2) Set the encryption algorithm in Phase 2 with "NULL"
  - (3) SA Monitor will show "ESP ???-MD5".
32. [ENHANCEMENT]  
Enhance concurrent VPN tunnels to 100 and 120 configurable VPN rules.

#### **Modifications in V 3.62(WM.3)b1 | 04/23/2004**

1. [BUG FIX] Symptom: ZyWALL cannot establish IPSec connection to SSH Sentinel.  
Condition: When ZyWALL and Sentinel both enable XAUTH, the IKE negotiation will fail.
2. [ENHANCEMENT] Auto configures MSS size according to MTU size. If users set the MSS value to 0, system would auto configure the MSS size according MTU size. Otherwise, the mss value would be the user specified value. The default MSS size is 1400.
3. [BUG FIX] Symptom: PPPoE connection sometimes fails in France.  
Condition: Since France Telecom changes their core network setup to BRAS, ZyWALL PPPoE connection on authentication phase most of the time fails.

#### **Modifications in V 3.62(WM.2) | 04/16/2004**

1. Modify for formal release.

#### **Modifications in V 3.62(WM.2)b2 | 04/14/2004**

1. [BUG FIX] Symptom: When delete LAN->Static DHCP MAC and IP via Vantage. The IP become "0.0.0.0" on Web. It should be empty.  
Condition:
  - (1) On Vantage, Configuration->LAN->Static DHCP.
  - (2) Add MAX and IP Address from index 1 to 5 and press Apply.
  - (3) Clear MAC Address and fill up IP Address to "0.0.0.0" from index 4 to 5 on Vantage and press Apply.
  - (4) Check MAC and IP on Web. MAC always exist, and IP Address become "0.0.0.0".
2. [BUG FIX] Symptom: When device changes the encapsulation will lose connect with Vantage server.  
Condition:



- (1) Original device go Ethernet.
- (2) Change WAN ISP to PPPoE on Web.
- (3) Vantage's device status display connected. But device IP is still Ethernet IP.
- (4) We can't control device via Vantage now.
3. [BUG FIX] Symptom: The device console display "size of spAclBuffer\_t=2048" message after restore.  
Condition:
  - (1) On Vantage, DEVICE->Configuration File->Restore.
  - (2) Select a rom file and perform rom file restore to device.
  - (3) After the restore, device console will display "size of spAclBuffer\_t=2048".
4. [BUG FIX] Symptom: WAN->Dial Backup->"Port Speed" can't select to "230400".  
Condition:
  - (1) On Vantage, CONFIGURATION->WAN->Dial.
  - (2) On 'Dial Backup Port Speed', select 230400 and it cannot be configured to device.
5. [BUG FIX] Symptom: Vantage can't find this version F/W just uploaded.  
Condition:
  - (1) On Vantage, DEVICE->Firmware Mgmt, upload the F/W.
  - (2) DEVICE->Firmware Upgrade, we can't find the F/W just uploaded.

#### **Modifications in V 3.62(WM.2)b1 | 03/31/2004**

1. [ENHANCEMENT] Support Vantage CNM 2.0 (Vantage Centralized Network Management).

#### **Modifications in V 3.62(WM.1) | 03/01/2004**

1. Formal release.

#### **Modifications in V 3.62(WM.1)b1 | 02/23/2004**

1. [ENHANCEMENT] Add new CI command "ip arp period" to change the ARP lifetime interval.
2. [ENHANCEMENT] Add a new CI command "ip arp force <on/off>". When the user uses "ip arp force on", the age function of APR function will be disabled. That means even the ARP entry has been referred, the timer of it will not reset to 300 seconds, it will be still time out.
3. [BUG FIX] Symptom: System memory leak and eventually causing the reboot.  
Condition:
  - (1) Start collecting data in eWC->LOGS->Reports or using CI command "ip rpt start".
  - (2) Run for some time.
  - (3) System will run out of memory and become very unstable.
4. [BUG FIX] Symptom: Edit/Delete bandwidth management rule, sometimes system will crash.  
Condition:
  - (1) Set up a Bandwidth management rule.

- (2) By using this rule, do FTP.
  - (3) During FTP, change related eWC→BW MGNT→Class Setup→Edit Class→Priority.
  - (4) System crashes.
5. [BUG FIX] Symptom: Packets will not go through ZyWALL.  
Condition:
- (1) There is heavy traffic through router.
  - (2) Sometimes PC A send a DNS query to outside DNS server, but the reply packet will be forwarded to another PC.
6. [BUG FIX] Symptom: Packet can't be transmitted under Half Duplex mode.  
Condition:
- (1) Connect ZyWALL LAN (or WAN) port to a 10M Hub so that the port will operate in 10M/Half-Duplex mode.
  - (2) Generate a lot of traffic over the 10M Hub.
  - (3) Have the ZyWALL LAN (or WAN) port continuously transmit a lot of packets.
  - (4) After some time, ZyWALL's LAN (or WAN) port may not transmit packets forever.
7. [BUG FIX] Symptom: IPSec XAUTH cannot work with SoftRemote.  
Condition:
- (1) Configure corresponding IPSec rule with XAUTH on SoftRemote and ZyWALL.
  - (2) Trigger SoftRemote IPSec rule.
  - (3) SoftRemote log shows "no proposal chosen" and connection fails.
8. [BUG FIX] Symptom: IPsec NAT-Traversal can not work.  
Condition:
- (1) Setup NAT-Traversal rule at Initiator and Responder, both sides are Tunnel encapsulation mode.
  - (2) Connect from Initiator side.
  - (3) Tunnel can not be established.
9. [BUG FIX] Symptom: ICMP packet of NAT loopback will be blocked by Firewall.  
Condition:
- (1) Enable Firewall.
  - (2) NAT default server is set to host A.
  - (3) Turn on NAT loopback.
  - (4) Host A pings router's WAN IP address.
  - (5) Host A does not receive echo reply packet and Firewall log shows "Land Attack".

#### **Modifications in V 3.62(WM.0)b11 | 12/18/2003**

1. [FEATURE CHANGE] eWC/Bandwidth Management/Class Setup, remove the Services field from the Filter Configuration.

#### **Modifications in V 3.62(WM.0)b10 | 12/13/2003**

1. [BUG FIX] When the DNS query is in progress and the system's WAN interface is

changed between different interfaces(WAN 1, WAN 2, traffic redirect and dial backup), the system will crash.

2. [ENHANCEMENT] A new warning message “Warning! No NAT rule configured in system”, would appear if the system be setup to NAT full feature but the user doesn’t configure any NAT rule.
3. [FEATURE CHANGE] The default time server has been changed to “a.ntp.alphazed.net”.
4. [BUG FIX] eWC/Home/Internet Access, if the user select PPTP encapsulation, this page can’t display the correct “My IP Subnet Mask”.

#### **Modifications in V 3.62(WM.0)b9 | 12/10/2003**

1. [BUG FIX] Symptom: FTP transformation crash the system.  
Condition: (1) Enable the bandwidth management on LAN.  
(2) Setup the FTP service on the Class configuration & filter.  
(3) Use “passive mode” to do FTP transformation.  
(4) System crash.
2. [BUG FIX] ACT LED doesn’t light on when the dial backup is active.
3. [BUG FIX] Symptom: XAUTH fail but tunnel can be established.  
Condition: (1) Both two routers are set to XAUTH Server mode, and tunnel is established successfully.  
XAUTH fail but continue phase 2 negotiate and create tunnel finally.  
(2) One router is set to Client mode and the other is Server mode, but the passwords are mismatch.  
XAUTH fail but continue phase 2 negotiate and create tunnel finally.
4. [ENHANCEMENT] The one-line certification request PEM data is broken into 64-byte-wide lines so that OpenSSL certificate enrollment can accept it without problems.
5. [BUG FIX] On eWC/Internet Access Wizard, can’t save the static IP address, if the encapsulation type of the WAN is PPPoE or PPTP.
6. [BUG FIX] The dial backup password will be destroyed if the user save this page without re-keying the correct password again.

#### **Modifications in V 3.62(WM.0)b8 | 12/04/2003**

1. [BUG FIX] The DHCP client lease renewal process always fail, causes the DHCP client IP address to expire.
2. [BUG FIX] Symptom: IPsec rule swapping can not work if we setup X-Auth.  
Condition: The ZyWALL device, an IPsec responder, we have setup two IPsec rules by using same phase 1 parameters, but we only enable X-Auth on the second rule. The ZW can’t use the second rule to respond to the initiator if the initiator enables the X-Auth.
3. [BUG FIX] Symptom: The router will add an unnecessary route entry in PPPoE type.

Condition:

1. Configure the WAN Encapsulation type as Ethernet, Static P in SMT4, or SMT11\_1.
2. Change the WAN Encapsulation type as PPPoE, dynamic IP.
3. Reboot the router
4. Use the CI command "ip route status" to display all routing entries.

There is an unnecessary routing entry.

4. [BUG FIX] IPSec re-key process fails if the IPSec rule is dynamic rule.
5. [BUG FIX] Can't create 70 IPSec tunnels if we have PSK and PKI rules at the same time.
6. [BUG FIX] ZW70 doesn't display DHCP table.
7. [BUG FIX] ZW70 doesn't display SA status from eWC/Home
8. [BUG FIX] Has been setup the WAN check point, ZW70 would not drop PPPoE connection, even the check period is large than WAN idle time out.
9. [BUG FIX] eWC/Home page, doesn't give the correct status information when the WAN encapsulation is PPPoE/PPTP.
10. [ENHANCEMENT] eWC pages, changed the 4-fields IP address to one field IP address.
11. [BUG FIX] In bandwidth management, the function "maximize bandwidth usage" doesn't work.
12. [BUG FIX] The service (only FTP, at this time) in the bandwidth management only works on the firewall feature enabled condition.
13. [BUG FIX] Some internal 802.1X debug messages show on console screen.

#### **Modifications in V 3.62(WM.0)b7 | 11/05/2003**

1. [BUG FIX] Symptom: Can't transmit packets to the remote network by way of the IPSec tunnel. Condition: ZW can create the IPSec tunnel to the remote secure gateway, but data packets can be transmitted to the remote network.
2. [ENHANCEMENT] On SMT 6.1, supports check points for WAN 1 and WAN2, when the Encapsulation is PPPoE/PPTP.
3. [ENHANCEMENT] Change the background color of eWC.
4. [BUG FIX] Menu 11.3 is not correct, a weird character appears.
5. [BUG FIX] WAN 2 can't do PPPoE/PPTP dial, if WAN 2 is setup by eWC/WAN/WAN 2 page.

#### **Modifications in V 3.62(WM.0)b6 | 11/31/2003**

6. [FEATURE CHANGE] The new session management feature has been removed on this version.

#### **Modifications in V 3.62(WM.0)b5 | 10/29/2003**

7. [BUG FIX] Modified NAT part for test NAT table full problem.
8. [ENHANCEMENT] eWC/VPN/VPN Rules page, dynamically display VPN rules. That is, only show those VPN rules which have been configured. Those displayed entries are sorted by rule name.
9. [ENHANCEMENT] eWC, Use edit and delete icons to edit/delete IPSec Rules, Firewall ACL Rules and Certificates.
10. [ENHANCEMENT] eWC/CONTENT FILTER/Categories, two new category setup, "Unrated Web Sites" and "When Content Filter Server Is Unavailable". Users can setup to block/unblock and log/no-log those kind of web access.
11. [BUG FIX] In a short time, totally 70 IPSec tunnels has been created, the system crashed.
12. [FEATURE CHANGE] Support a new session management feature. Please see Note 10.

#### **Modifications in V 3.62(WM.0)b4 | 10/17/2003**

1. [FEATURE CHANGE] Supports Embedded HTTPS proxy server. Please see **Appendix 6**.
2. [ENHANCEMENT] Provides PKI for SSH Server Host Key.
3. [BUG FIX] Symptom : "MG-SOFT MIB Browser" cannot contact router's snmp server via LAN side after changing the router's LAN IP address.  
Condition: 1. Using "MG-SOFT MIB Browser" to contact the router's snmp server via LAN side. 2. Enter eWC/REMOTE MGNT/SNMP 3. In "Service Access", select "Disable" and tick "Apply" button. 4. In "Service Access", select "LAN&WAN&DMZ" and tick "Apply" button. 5. Change the router's LAN IP address. 6. Change PC's IP address to fit the router's new address setting. 7. Using "MG-SOFT MIB Browser" to contact the router's snmp server again. 8. The process will fail in step 7.

#### **Modifications in V 3.62(WM.0)b3 |**

4. [BUG FIX] Symptom: System crashes when enabling bandwidth management and syslog.  
Condition: When enabling syslog and setting one bandwidth management rule for this syslog traffic, the system crashes while user wants to login this system.
5. [BUG FIX] The system generates some incorrect logs for Cerberian content filtering.
  1. Enter eWC/CONTENT FILTER/Categories
  2. Select the checkbox of "Log Matched Web Sites " and unselect the checkbox of "Block Matched Web Sites ".
  3. Select some restricted categories.
  4. Access some web sites that belong to those restricted categories.
  5. The system would not block web contents, but have "Web Block" centralized logs.
6. [BUG FIX] Symptom: Content filter block the trusted domain's web content.
  1. Enter eWC/content filter/Customize.

2. Select the checkbox of "Enable Filter List Customization " and "Disable all web traffic except for Trusted Domains ".
  3. Unselect the checkbox of "Don't block Java/ActiveX/Cookies/Web Proxy to Trusted Domain sites".
  4. Set a trusted domain set and access this web site.
  5. The web content will be blocked.
7. [FEATURE CHANGE] Support a mechanism to re-register the Content filter. It is useful that you had registered the Content filter and reset your system to the factory default, the system would lost the register key. Now you can register the Content filter again.
  8. [FEATURE CHANGE] Support the second WAN interface. The second WAN, or WAN 2 is "Backup Line". Please see Note 2 and Known Issues 10, 11.
  9. [FEATURE CHANGE] eWC, on-line help pages.
  10. [BUG FIX] Symptom : SMT, NAT Traversal is always enabled.
    1. Enable NAT Traversal and phase 2 Use ESP protocol, then save to rom.
    2. Change this rule from ESP to AH and disable NAT Traversal, then save to rom, but actually the NAT Traversal always enable.
  11. [BUG FIX] "Home->VPN Wizard" can not create the correct VPN rule.
  12. [BUG FIX] eWC/Home, The button [VPN Station] be changed to [VPN status].
  13. [BUG FIX] eWC/VPN Wizard, can't save the Remote (Peer) Gateway's IP address to the IPSec policy.
  14. [BUG FIX] When the system brings up, it show a wired message "iface enif0 is NAT off" on the console.
  15. [BUG FIX] Using SMT menu 24.6 restore rom file can cause device to crash.
  16. [BUG FIX] Menu 24.5, can not enter Ctrl-x to terminate operation, the system hang.
  17. [ENHANCEMENT] eWC/"Internet Access" Wizard, added password confirm field on the first page if the encapsulation is PPPoE/PPTP.
  18. [BUG FIX] Can't show the correct NAT session information on eWC/Home page.
  19. [BUG FIX] Even the system doesn't trust the Cert., it still can build the IPSec tunnel.
  20. [ENHANCEMENT] eWC/LOGS/Log Settings page, we changed some words.

#### **Modifications in V 3.62(WM.0)b2 |**

1. [BUG FIX] Symptom & Condition: Sometimes there will be a log "Un-consistent SA happens!!" showed on log page.
2. [BUG FIX] Some incorrect IPSec IKE logs
  - When enable XAUTH in IKE, we have two "Start Phase 2: Quick Mode" logs in the initiator and two "Phase 1 IKE SA process done" logs in the responder.
  - When the initiator and the responder choose different negotiation mode, the system displays "Rule [%d] phase1 negotiation mode mismatch." The system should give the correct rule number.
  - Sometimes we will get error message "Cannot resolve secure gateway for rule 1", even the address of the secure gateway is a real IP address.
  - Change the color of the log "'Start Phase 2:Quick Mode'" from red to block.

- On the SMT, the system shows the incorrect message “Min Value of Life time is 180 seconds” if the pre-shared key field is empty.
3. [BUG FIX] Symptom : The SMT shows incorrect information when displaying an IKE rule.  
 Condition : When choosing AH as phase 2 active protocol, the phase 1 authentication algorithm will be changed to "N/A". It should change phase 2 Encryption as "N/A"
  4. [BUG FIX] Symptom: Firewall can't detect port scan attack.  
 Condition: When port scan tools scan router's WAN port, the firewall have no attack logs about the port scan. The port scan attack has been blocked by WAN to WAN/ZyWALL default policy.
  5. [FEATURE CHANGE] Before: All ICMP packets information will log in "ICMP" catalog even the packet is blocked/forwarded by firewall.  
 Now: When ICMP packet is blocked / forwarded by firewall, the log messages will be "ACCESS CONTROL" catalog.
  6. [FEATURE CHANGE] Change the alignment order to be WAN1, WAN2, LAN, WLAN, DMZ in the smt24.1 of the ZW70
  7. [BUG FIX] eWC/Access Policy page, if there is no any firewall rule, eWC displays an empty row on the summary table.
  8. [BUG FIX] eWC/Cert. pages, if import a file which with the file size large than 20K bytes, we got an error message(sfswriteFile #) on the console.
  9. [BUG FIX] eWC/Content Filter, General page: no error message when the user give invalid address range.
  10. [BUG FIX] eWC/Content Filter/General Page, we only add address range, hasn't yet clicked “apply”, but eWC saved it.
  11. [BUG FIX] eWC/Content Filter/General Page, eWC returns the error message “Write to Flash error”, if the user gives the incorrect IP range.
  12. [BUG FIX] IPsec VPN, can't work with ZW10W, 3.61 version.
  13. [BUG FIX] Although the device can get IP address by using PPPoE / PPTP, eWC/Home page's WAN IP information is still empty / wrong.
  14. [BUG FIX] eWC/Home/VPN Wizard page, the warning page shows Error :”Min. value of Life Time is 1 minute”
  15. [BUG FIX] On the WAN page, while setting an unreachable ip address as spoof wan mac address ( not submit )then change encapsulation between Ethernet, PPPoE, and PPTP, the status shows “Can not get the WAN MAC Address”.
  16. [BUG FIX] eWC, after editing “VPN->Advance”, the pre-shared key disappear.
  17. [BUG FIX] eWC/LAN page, the user can save three DNS Relay.
  18. [BUG FIX] eWC/AUTH SERVER/RADIUS page, if keep the key blank and apply, the status shows : ERROR: Fail to update due to internal error (-6611 or -6613).
  19. [BUG FIX] Bandwidth management->Class->”Borrow bandwidth from parent class” function can not work appropriately while the schedule is “Fairness-Based”

1. First release.



## Appendix 1 Remote Management Enhancement (Add SNMP & DNS Control)

### New function

- (1) You can change the server port.
- (2) You can set the security IP address for each type of server.
- (3) You can define the rule for server access. (WAN only/LAN only, None, ALL).
- (4) The secure IP and port of the SNMP server is read only
- (5) The port of the SNMP and DNS server is read only.
- (6) The default server access of the SNMP and DNS is ALL.

### Modification

- (1) The default value for Server access rule is **ALL**.
- (2) Under the default setting: You can setup the Menu 15 to forwarding the server to LAN IP address. Thus you can configure the router through the WAN and you don't need to modify the server management or filter.

#### Menu 24.11 - Remote Management Control

|                |                             |              |
|----------------|-----------------------------|--------------|
| TELNET Server: | Port = 23                   | Access = ALL |
|                | Secured Client IP = 0.0.0.0 |              |
| FTP Server:    | Port = 21                   | Access = ALL |
|                | Secured Client IP = 0.0.0.0 |              |
| SSH Server:    | Port = 22                   | Access = ALL |
|                | Secured Client IP = 0.0.0.0 |              |
| Web Server:    | Port = 80                   | Access = ALL |
|                | Secured Client IP = 0.0.0.0 |              |
| SNMP server:   | Port = 161                  | Access = ALL |
|                | Secured Client IP = 0.0.0.0 |              |
| DNS server:    | Port = 53                   | Access = ALL |
|                | Secured Client IP = 0.0.0.0 |              |

Press ENTER to Confirm or ESC to Cancel:

## Appendix 2 Trigger Port

### Introduction

Some routers try to get around this "one port per customer" limitation by using "triggered" maps. Triggered maps work by having the router watch *outgoing* data for a specific port number and protocol. When the router finds a match, it remembers the IP address of the computer that sent the matching data. When the requested data wants to come back *in* through the firewall, the router uses the port mapping rules that are linked to the trigger, and the IP address of the computer that "pulled" the trigger, to get the data back to the proper computer.

These triggered events can be timed so that they erase the port mapping as soon as they are done with the data transfer, so that the port mapping can be triggered by another Client computer. This gives the *illusion* that multiple computers can use the same port mapping at the same time, but the computers are really just taking turns using the mapping.

### How to use it

Following table is a configuration table.

| Name               | Incoming   | Trigger |
|--------------------|------------|---------|
| Napster            | 6699       | 6699    |
| Quicktime 4 Client | 6970-32000 | 554     |
| Real Audio         | 6970-7170  | 7070    |
| User               | 1001-1100  | 1-100   |

### How it works

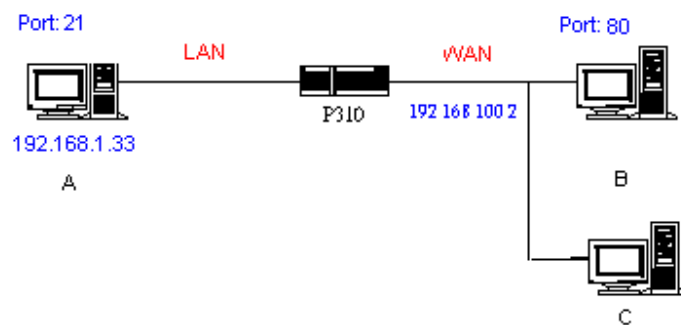

For example, you are running a FTP Server on port 21 of machine A. And you may want this server accessible from the Internet without enabling NAT-based firewall. There are one Web Server on port 80 of machine B and another client C on the Internet.

- (1) As Prestige receives a packet from a local client A destined for the outside Internet machine B, it will check the destination port in the TCP/UDP header to see if it matches the setting in "Trigger Port" (80). If it matches, Prestige records the source IP of A (192.168.1.33) in its internal table.
- (2) Now client C (or client B) tries to access the FTP server in machine A. When Prestige to forward any un-requested traffic generated from Internet, it will first check the rules in port forwarding set. When no matches are found, it will then check the

"Incoming Port". If it matches, Prestige will forward the packet to the recorded IP address in the internal table for this port. (This behavior is the same as we did for port forwarding.)

- (3) The recorded IP in the internal table will be cleared if machine A disconnect from the sessions that matches the "Trigger Port".

**Notes**

- (1) Trigger events can't happen on data coming from *outside* the firewall because the NAT router's sharing function doesn't work in that direction.
- (2) Only one computer can use a port or port range at a time on a given real (ISP assigned) IP address.

### Appendix 3 Hard-coded packet filter for "NetBIOS over TCP/IP" (NBT)

The new set C/I commands is under "sys filter netbios" sub-command. Default values of any direction are "Forward", and trigger dial is "Disabled".

There are two CI commands:

(1) "sys filter netbios disp": It will display the current filter mode.

Example output:

```
===== NetBIOS Filter Status =====  
LAN to WAN:          Block  
WAN to LAN:          Forward  
IPSec Packets:       Forward  
Trigger Dial:        Disabled
```

(2) "sys filter netbios config <type> {on|off}": To configure the filter mode for each type. Current filter types and their description are:

| Type | Description        | Default mode |
|------|--------------------|--------------|
| 0    | LAN to WAN         | Forward      |
| 1    | WAN to LAN         | Forward      |
| 6    | IPSec pass through | Forward      |
| 7    | Trigger dial       | Disabled     |

Example commands:

```
sys filter netbios config 0 on => block LAN to WAN NBT packets  
sys filter netbios config 1 on => block WAN to LAN NBT packets  
sys filter netbios config 6 on => block IPSec NBT packets  
sys filter netbios config 7 off => disable trigger dial
```

## Appendix 4 Traffic Redirect/Static Route Application Note

### Why traffic redirect/static route be blocked by ZyWALL

ZyWALL is the ideal secure gateway for all data passing between the Internet and the LAN. For some reasons (load balance or backup line), users want traffics be re-routed to another Internet access devices while still be protected by ZyWALL. The network topology is the most important issue. Here is the common example that people misemploy the LAN traffic redirect and static route.

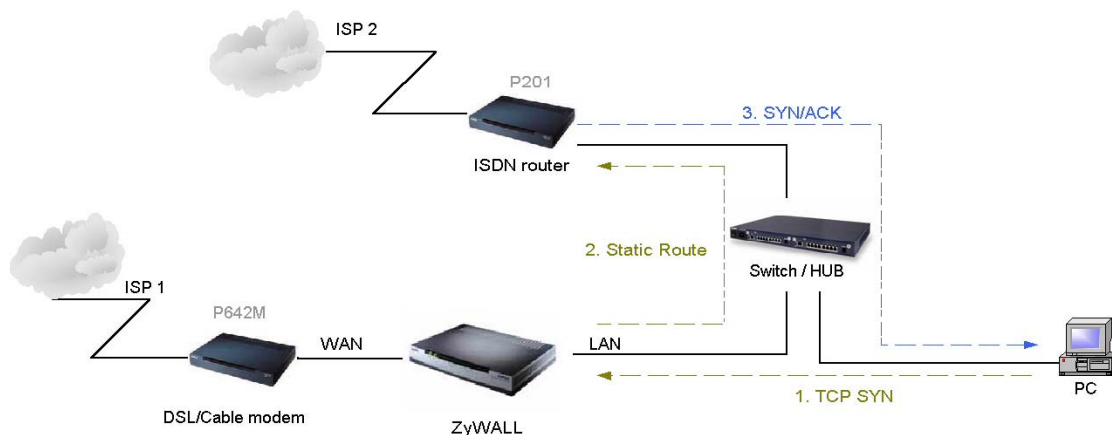

Figure 5-1 Triangle Route

Figure 5-1 indicates the triangle route topology. It works fine with turn off firewall. Let's take a look into the perspective toward this situation.

- Step 1. PC sends outgoing traffics through ZyWALL because default gateway assigned to it.
- Step 2. Then, ZyWALL will redirect the traffics to another gateway (ISDN/Router) as we expect.
- Step 3. But the return traffics do not go through ZyWALL because the gateway (say, P201) and the PC are on the same IP network. **Any traffic will easily inject into the protected network area through the unprotected gateway.**
- Step 4. When firewall turns on, it could be worse. ZyWALL will check the outgoing traffics by ACL and create dynamic sessions to allow legal return traffics. For Anti-DoS reason, ZyWALL will send RST packets to the PC and the peer because it never received TCP SYN/ACK packet.

That causes all of outgoing TCP traffics being reset!

### How traffic redirect/static route works under protection - Solutions

#### (1) Gateway on alias IP network

IP alias allows you to partition a physical network into different logical IP networks over the same Ethernet interface. The ZyWALL supports three logical LAN interfaces via its single physical Ethernet interface with the ZyWALL itself as the gateway for each LAN network. Division of protected LAN and the other gateway into different subnets will trigger the incoming traffic back to ZyWALL and it can work as

normal function.

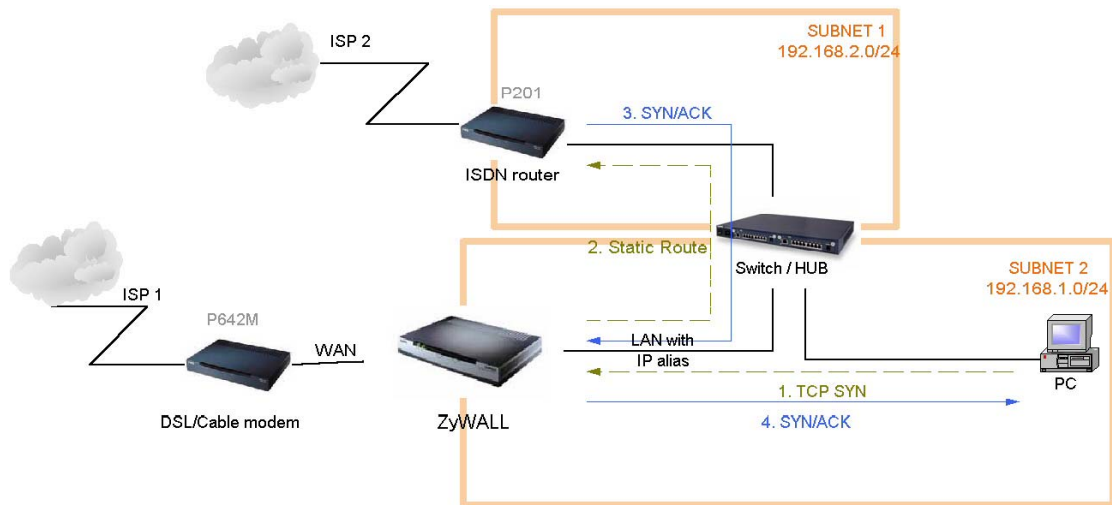

Figure 5-2 Gateway on alias IP network

## (2) Gateway on WAN side

A working topology is suggested as below.

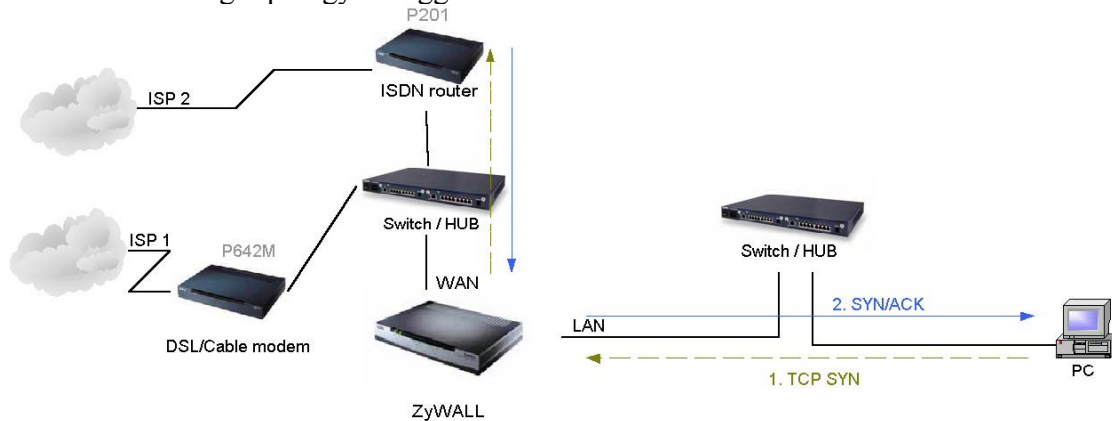

Figure 5-3 Gateway on WAN side

## Appendix 5 IPSec FQDN support

ZyWALL A-----Router C (with NAT) -----ZyWALL B  
(WAN) (WAN) (LAN) (WAN)

If ZyWALL A wants to build a VPN tunnel with ZyWALL B by passing through Router C with NAT, A can not see B. It has to secure gateway as C. However, ZyWALL B will send it packet with its own IP and its ID to ZyWALL A. The IP will be NATed by Router C, but the ID will remain as ZyWALL B sent.

In FQDN design, all three types, IP, DNS, E-Mail, can set ID content. For ID type is DNS or E-mail, the behavior is simple. ZyWALL A and ZyWALL B only checks the ID

contents are consistent and they can connect.

Basically the story is the same when ID type is IP. If user configures ID content, then ZyWALL will use it as a check. So the ID content also has to match each other. For example, ID type and ID content of incoming packets must match “Peer ID Type” and “Peer ID content”. Or ZyWALL will reject the connection.

However, user can leave “ID content” blank if the ID type is IP. ZyWALL will put proper value in it during IKE negotiation. This appendix describes all combinations and behaviors of ZyWALL.

We can put all combinations in to these two tables:

(Local ID Type is IP):

| Configuration         |                             | **Run-time status |  |
|-----------------------|-----------------------------|-------------------|--|
| My IP Addr            | Local ID Content            | My IP Addr        | Local ID Content                         |
| 0.0.0.0               | *blank                      | My WAN IP         | My WAN IP                                |
| 0.0.0.0               | a.b.c.d (it can be 0.0.0.0) | My WAN IP         | a.b.c.d ( 0.0.0.0, if user specified it) |
| a.b.c.d (not 0.0.0.0) | *blank                      | a.b.c.d           | a.b.c.d                                  |
| a.b.c.d (not 0.0.0.0) | e.f.g.h (or 0.0.0.0)        | a.b.c.d           | e.f.g.h (or 0.0.0.0)                     |

\*Blank: User can leave this field as empty, doesn't put anything here.

\*\*Runtime status: During IKE negotiation, ZyWALL will use “My IP Addr” field as source IP of IKE packets, and put “Local ID Content” in the ID payload.

(Peer ID Type is IP):

| Configuration       |                 | *Run-time check   |
|---------------------|-----------------|---|
| Secure Gateway Addr | Peer ID Content |   |
| 0.0.0.0             | blank           | Just check ID types of incoming packet and machine's peer ID type. If the peer's ID is IP, then we accept it.   |
| 0.0.0.0             | a.b.c.d         | System checks both type and content   |
| a.b.c.d             | blank           | 1. System will check the ID type and the content.<br>2. The contents will match only if the ID content of coming packet is a.b.c.d because system will put Secure Gateway Address as Peer ID content. |
| a.b.c.d             | e.f.g.h         | 1. System will check the ID type and the content.<br>2. The contents will match only if the ID content of coming packet is e.f.g.h.   |

\*Runtime Check: During IKE negotiation, we will check ID of incoming packet and see if it matches our setting of “Peer ID Type” and “Peer ID Content”.

**Summary:**

1. When Local ID Content is blank which means user doesn't type anything here, during IKE negotiation, my ID content will be "My IP Addr" (if it's not 0.0.0.0) or local's WAN IP.
2. When "Peer ID Content" is not blank, ID of incoming packet has to match our setting. Or the connection request will be rejected.
3. When "Secure Gateway IP Addr" is 0.0.0.0 and "Peer ID Content" is blank, system can only check ID type. This is a kind of "dynamic rule" which means it accepts incoming request from any IP, and these requests' ID type is IP. So if user put a such kind of rule in top of rule list, it may be matched first. To avoid this problem, we will enhance it in the future.

## **Appendix 6 Embedded HTTPS proxy server**

HTTPS (Hypertext Transfer Protocol over Secure Socket Layer, or HTTP over SSL) is a Web protocol developed by Netscape and built into its browser that encrypts and decrypts user page requests as well as the pages that are returned by the Web server. HTTPS is really just the use of Netscape's Secure Socket Layer (SSL) as a sublayer under its regular HTTP application layering.

The ZyWALL's embedded HTTPS proxy server is basically an SSL server which performs SSL transactions, on behalf of the embedded HTTP server, with an SSL client such as MSIE or Netscape. As depicted by the figure below, when receiving a secure HTTPS request from an SSL-aware Web browser, the HTTPS proxy server converts it into a non-secure HTTP request and sends it to the HTTP server. On the other hand, when receiving a non-secure HTTP response from the HTTP server, the HTTPS proxy server converts it into a secure HTTPS response and sends it to the SSL-aware Web browser.

By default, the HTTPS proxy server listens on port 443 instead of the HTTP default port 80. If the ZyWALL's HTTPS proxy server port is changed to a different number, say 8443, then the URL for accessing the ZyWALL's Web user interface should be changed to <https://hostname:8443/> accordingly.

## **Appendix 7 Multiple WAN Access**

Because of the expansion of broad band service, the bandwidth is more and more cheap. Some of audio and video applications become usable, such as VoIP and video conference. The company will subscribe several links for different application. They may use it for VoIP, Backup line, Load sharing, and extend bandwidth. Thus they will need a device to manage these kinds of application.

The ZyWALL has two independent WAN ports, so it offers the ability to configure a secondary WAN port for highly reliable network connectivity and robust performance. The user can connect WAN 1 to one ISP(or network), and connect the other to a second



ISP(or network). This secondary WAN port can be used in “active-active” load sharing or fail-over configuration providing a highly efficient method for maximizing total network bandwidth.

The default mode of the WAN 2 interface is “Active-Passive” or “Fail-Over” mode, that is the secondary WAN will automatically “bring-up” when the first WAN fails. The user can enter eWC/WAN/General page to select WAN to “Active/Active” mode. At “Active/Active” mode, ZyWALL can access internet through WAN 1 and WAN 2 simultaneously. The user also can setup policy route rule and static route rule to specify the traffic to certain link. ZyWALL Connectivity Check will check the connectivity of WAN 1, WAN 2 and Traffic Redirect. Please notice that even at the “Active/Active” mode, WAN 2 is still the backup line of WAN 1, and WAN 1 is also the backup line of WAN 2.

The user can use policy routing to specify the WAN port that specific services go through. If one WAN port’s connection goes down, the ZyWALL can automatically send its traffic through the other WAN port, if the user allows this traffic to use the other WAN port.

The ZyWALL NAT feature allows the user to give two separate sets of rules(NAT Mapping rules and Port Forwarding rules) for WAN 1 and WAN 2.

The DDNS also has the high availability feature based on Multiple WAN. That is the ZyWALL can use the other WAN interface for domain names if the original configured WAN interface goes down.

## **Appendix 8 Wi-Fi Protected Access**

Wi-Fi Protected Access(WPA) is a subset of the IEEE 802.11i. WPA improves data encryption by using TKIP, MIC and IEEE 802.1X. Because WPA applies 802.1X to authenticate WLAN users by using an external RADIUS server, so you can not use the Local User Database for WPA authentication.

For those users in home or small office, they have no RADIUS server, WPA provides the benefit of WPA through the simple “WPA-PSK”. Pre-Shared Key(PSK) is manually entered in the client and ZyWALL for authentication. ZyWALL will check the client PSK and allow it join the network if it’s PSK is matched. After the client pass the authentication, ZyWALL will derived and distribute key to the client, and both of them will use TKIP process to encrypt exchanging data.

## Appendix 9 IPSec IP Overlap Support

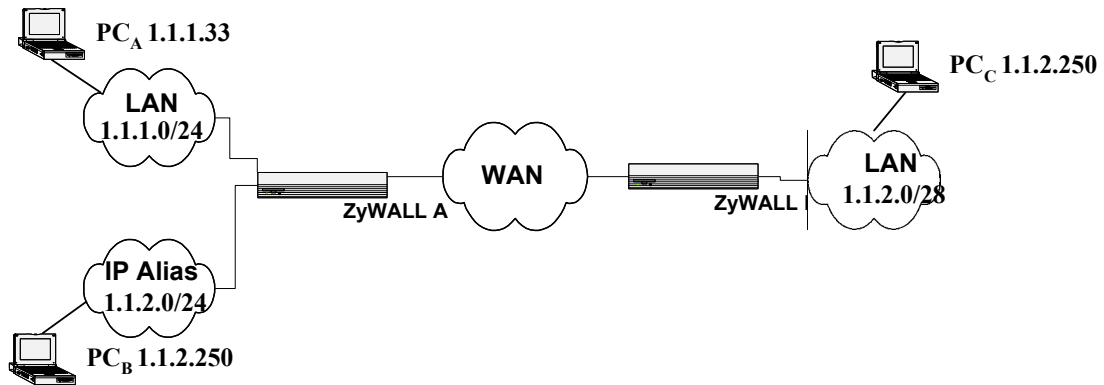

Figure 1

The ZyWALL uses the network policy to decide if the traffic matches a VPN rule. But if the ZyWALL finds that the traffic whose local address overlaps with the remote address range, it will be confused if it needs to trigger the VPN tunnel or just route this packet.

So we provide a CI command “`ipsec swSkipOverlapIp`” to trigger the VPN rule. For example, you configure a VPN rule on the ZyWALL A as below:

Local IP Address Start= 1.1.1.1      End= 1.1.2.254  
Remote IP Address Start= 1.1.2.240      End = 1.1.2.254

You can see that the Local IP Address and the remote IP address overlap in the range from 1.1.2.240 to 1.1.2.254.

(1) Enter “`ipsec swSkipOverlapIp off`”:

To trigger the tunnel for packets from 1.1.1.33 to 1.1.2.250. If there is traffic from LAN to IP Alias (Like the traffic from PC<sub>A</sub> to PC<sub>B</sub> in Figure 1), the traffic still will be encrypted as VPN traffic and routed to WAN, you will find their traffic disappears on LAN.

(2) Enter “`ipsec swSkipOverlapIp on`”:

Not to trigger the tunnel for packets from 1.1.1.33 to 1.1.2.250. Even the tunnel has been built up, the traffic in this overlapped range still cannot be passed.

[Note]

If you configure a rule on the ZyWALL A whose

Local IP Address Start= 0.0.0.0

Remote IP Address Start= 1.1.2.240 End = 1.1.2.254

**No matter `swSkipOverlapIp` is on or off, any traffic from any interfaces on the ZyWALL A will match the tunnel. Thus `swSkipOverlapIp` is not applicable in this case.**

## Appendix 10 VPN Local IP Address Limitation

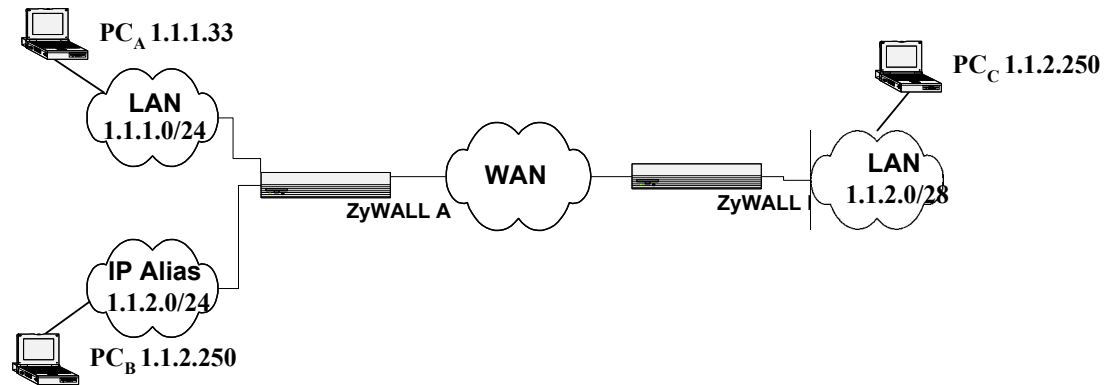

### Figure 1

There is a limitation when you configure the VPN network policy to use any Local IP address. When you set the Local address to 0.0.0.0 and the Remote address to include any interface IP of the ZyWALL at the same time, it may cause the traffic related to remote management or DHCP between PCs and the ZyWALL to work incorrectly. This is because the traffic will all be encrypted and sent to WAN.

For example, you configure a VPN rule on the ZyWALL A as below:

```
Local IP Address Start= 1.1.1.1      End= 1.1.2.254
Remote IP Address Start= 1.1.2.240  End = 1.1.2.254
```

ZyWALL LAN IP = 1.1.1.10

ZyWALL LAN IP falls into the Local Address of this rule, when you want to manage the ZyWALL A from PC<sub>A</sub>, you will find that you cannot get a DHCP Client IP from the ZyWALL anymore. Even if you set your IP on PC<sub>A</sub> as static one, you cannot access the ZyWALL.

## Appendix 11 VPN rule swap limitation with VPN Client on XAuth

### Example 1:

ZyWALL (WAN)----- VPN Client

(IP:1.1.1.1)

(IP:1.1.1.2)

| ZyWALL VPN Rule: Two IKE rule  |  |
|--|--|
| <p>➤ Dynamic IKE rule:<br/>Security Gateway: 0.0.0.0<br/>X-Auth: Server</p> <p>I. Policy one:</p> <ul style="list-style-type: none"> <li>- Name: "Rule_A"</li> <li>- Local: 192.168.2.0/24</li> <li>- Remote: 0.0.0.0</li> </ul> | <p>➤ Static IKE rule:<br/>Security Gateway: 1.1.1.2<br/>X-Auth: None</p> <p>I. Policy one:</p> <ul style="list-style-type: none"> <li>- Name: "Rule_B"</li> <li>- Local: 192.168.1.0/24</li> <li>- Remote: 1.1.1.2/32</li> </ul> |

| ZyXEL VPN Client                              |
|---|
| Security Gateway: 1.1.1.1                     |
| Phase one Authentication method: Preshare Key |
| Remote: 192.168.1.0/24                        |

In example 1, user may wonder why ZyWALL swap to dynamic rule even VPN client only set authentication method as “Preshare Key” not “Preshare Key+XAuth”. The root cause is that currently ZyXEL VPN Client will send XAuth VID no matter what authentication mode that him set. Because of the XAuth VID, ZyWALL will swap to dynamic rule.

This unexpected rule swap result is a limitation of our design. For ZyWALL, when we got initiator’s XAuth VID in IKE Phase One period, we know initiator can support XAuth. To take account of security, we will judge that initiator want to do XAuth, and we will search one matched IKE Phase One rule with XAuth server mode as the top priority. To our rule swap scheme, we search static rule first then dynamic rule. In example 1, we will find the static rule, named “Rule\_B”, to build phase one tunnel at first. After finished IKE phase one negotiation, we known initiator want to do XAuth. Since Rule\_B has no XAuth server mode, we try to search another rule with correct IKE Phase One parameter and XAuth server mode. The search result will lead us to swap rule to dynamic rule, named “Rule\_A”. Thus to build VPN tunnel will fail by Phase Two local ip mismatch.

To avoid this scenario, the short-term solution is that we recommend user to set two IKE rule with different Phase One parameter. The long-term solution is that VPN Client needs to modify the XAuth VID behavior. VPN Client should not send XAuth VID when authentication method is “Preshare key”, but send XAuth VID when authentication method is “Preshare key+XAuth”.

## Annex A CI Command List

Last Updated: 2002/11/26

| Command Class List Table                             |   |  |
|--|---|--|
| <a href="#">System Related Command</a>               | <a href="#">Exit Command</a>                  | <a href="#">Device Related Command</a>   |
| <a href="#">Ethernet Related Command</a>             | <a href="#">POE Related Command</a>           | <a href="#">PPTP Related Command</a>     |
| <a href="#">AUX Related Command</a>                  | <a href="#">Configuration Related Command</a> | <a href="#">IP Related Command</a>       |
| <a href="#">IPSec Related Command</a>                | <a href="#">PPP Related Command</a>           | <a href="#">Bridge Related Command</a>   |
| <a href="#">HDAP Related Command</a>                 | <a href="#">Bandwidth Management</a>          | <a href="#">Firewall Related Command</a> |
| <a href="#">Certificate Management (PKI) Command</a> |   |  |

### System Related Command

[Home](#)

| Command |             |         |                             | Description   |
|---------|-------------|---------|-----------------------------|---|
| sys     |             |         |                             |   |
|         | adjtime     |         |                             | retrive date and time from Internet   |
|         | cbuf        |         |                             |   |
|         |             | display | [a f u]                     | display cbuf a: all f: free u: used   |
|         |             | cnt     |                             | cbuf static   |
|         |             |         | display                     | display cbuf static   |
|         |             |         | clear                       | clear cbuf static   |
|         | baud        |         | <1..5>                      | change console speed  |
|         | callhist    |         |                             |   |
|         |             | display |                             | display call history  |
|         |             | remove  | <index>                     | remove entry from call history  |
|         | clear       |         |                             | clear the counters in GUI status menu   |
|         | countrycode |         | [countrycode]               | set country code  |
|         | date        |         | [year month date]           | set/display date  |
|         | debug       |         |                             |   |
|         |             | romfile |                             |   |
|         |             |         | cert [0:reserve/1:erase]    | erase all the certificates  |
|         |             |         | display                     | display romfile debug settings  |
|         |             |         | isp [0:reserve/1:erase]     | erase the account and password of ISP   |
|         |             |         | prekey [0:reserve/1:reset]  | reset the system IPSec pre-shared key   |
|         |             |         | profile [0:reserve/1:erase] | erase the accounts and passwords of 802.1X and XAUTH  |
|         |             |         | pwd [0:reserve/1:reset]     | reset system password   |
|         |             |         | radius                      | erase Authentication and Accounting keys  |
|         |             |         | update [0:reserve/1:erase]  | update romfile depend on current configuration  |
|         |             |         | wep [0:reserve/1:erase]     | erase all WEP encryption keys   |
|         | domainname  |         |                             | display domain name   |
|         | edit        |         | <filename>                  | edit a text file  |
|         | enhanced    |         |                             | return OK if commands are supported for PWC purposes  |
|         | errctl      |         | [level]                     | set the error control level<br>0:crash no save,not in debug mode (default)<br>1:crash no save,in debug mode |

|  |            |           |  |  |
|--|------------|-----------|--|--|
|  |            |           |  | 2:crash save,not in debug mode<br>3:crash save,in debug mode |
|  | event      |           |  |  |
|  |            | display   |  | display tag flags information                                |
|  |            | trace     |  | display system event information                             |
|  |            |           | display  | display trace event  |
|  |            |           | clear <num>  | clear trace event  |
|  | extraphnum |           |  | maintain extra phone numbers for outcalls                    |
|  |            | add       | <set 1-3> <1st phone num><br>[2nd phone num]   | add extra phone numbers                                      |
|  |            | display   |  | display extra phone numbers                                  |
|  |            | node      | <num>  | set all extend phone number to remote node <num>             |
|  |            | remove    | <set 1-3>  | remove extra phone numbers                                   |
|  |            | reset     |  | reset flag and mask  |
|  | feature    |           |  | display feature bit  |
|  | fid        |           |  |  |
|  |            | display   |  | display function id list                                     |
|  | firmware   |           |  | display ISDN firmware type                                   |
|  | hostname   |           | [hostname]   | display system hostname                                      |
|  | iface      |           |  |  |
|  |            | disp      | [#]  | display iface list   |
|  | interrupt  |           |  | display interrupt status                                     |
|  | logs       |           |  |  |
|  |            | category  |  |  |
|  |            |           | access<br>[0:none/1:log/2:alert/3:both]  | record the access control logs                               |
|  |            |           | attack<br>[0:none/1:log/2:alert/3:both]  | record and alert the firewall attack logs                    |
|  |            |           | display  | display the category setting                                 |
|  |            |           | error<br>[0:none/1:log/2:alert/3:both]   | record and alert the system error logs                       |
|  |            |           | ipsec<br>[0:none/1:log/2:alert/3:both]   | record the access control logs                               |
|  |            |           | ike<br>[0:none/1:log/2:alert/3:both]   | record the access control logs                               |
|  |            |           | javablocked [0:none/1:log]   | record the java etc. blocked logs                            |
|  |            |           | mten [0:none/1:log]  | record the system maintenance logs                           |
|  |            |           | packetfilter [0:none/1:log]  | record the packet filter logs                                |
|  |            |           | pki<br>[0:none/1:log/2:alert/3:both]   | record the pki logs  |
|  |            |           | tcpreset [0:none/1:log]  | record the tcp reset logs                                    |
|  |            |           | upnp [0:none/1:log]  | record upnp logs   |
|  |            |           | urlblocked<br>[0:none/1:log/2:alert/3:both]  | record and alert the web blocked logs                        |
|  |            |           | urlforward [0:none/1:log]  | record web forward logs                                      |
|  |            | clear     |  | clear log  |
|  |            | display   | [access attack error ipsec ike javablocked mten packetfilter pki tcpreset urlblocked urlforward] | display all logs or specify category logs                    |
|  |            | dispSvrIP |  | Display the IP address of email log server and syslog server |

|  |          |                 |  |   |
|--|----------|-----------------|--|---|
|  |          | errlog          |  |   |
|  |          |                 | clear  | display log error   |
|  |          |                 | disp   | clear log error   |
|  |          |                 | online   | turn on/off error log online display  |
|  |          | load            |  | load the log setting buffer   |
|  |          | mail            |  |   |
|  |          |                 | alertAddr [mail address]                                     | send alerts to this mail address  |
|  |          |                 | display  | display mail setting  |
|  |          |                 | logAddr [mail address]                                       | send logs to this mail address  |
|  |          |                 | schedule display   | display mail schedule   |
|  |          |                 | schedule hour [0-23]   | hour time to send the logs  |
|  |          |                 | schedule minute [0-59]                                       | minute time to send the logs  |
|  |          |                 | schedule policy<br>[0:full/1:hourly/2:daily/3:weekly/4:none] | mail schedule policy  |
|  |          |                 | schedule week<br>[0:sun/1:mon/2:tue/3:wed/4:thu/5:fri/6:sat] | weekly time to send the logs  |
|  |          |                 | server [domainName/IP]                                       | mail server to send the logs  |
|  |          |                 | subject [mail subject]                                       | mail subject  |
|  |          | save            |  | save the log setting buffer   |
|  |          | syslog          |  |   |
|  |          |                 | active [0:no/1:yes]  | active to enable unix syslog  |
|  |          |                 | display  | display syslog setting  |
|  |          |                 | facility [Local ID(1-7)]                                     | log the messages to different files   |
|  |          |                 | server [domainName/IP]                                       | syslog server to send the logs  |
|  |          | updatePeriod    | <second>   | set the log table update period   |
|  |          | updateSvrIP     | <minute>   | If there is one parameter <minute>, it will change the dns timer task timeout value. Otherwise, do dns resolve to find email log server and syslog server IP. |
|  | mbuf     |                 |  |   |
|  |          | link            | link   | list system mbuf link   |
|  |          | pool            | <id> [type][num]   | list system mbuf pool   |
|  |          | status          |  | display system mbuf status  |
|  |          | disp            | <address>[1 0]   | display mbuf status   |
|  |          | cnt             |  |   |
|  |          |                 | disp   | display system mbuf count   |
|  |          |                 | clear  | clear system mbuf count   |
|  |          | debug           | [on off]   |   |
|  | memwrite |                 | <address> <len> [data list ...]                              | write some data to memory at <address>  |
|  | memutil  |                 |  |   |
|  |          | usage           |  | display memory allocate and heap status   |
|  |          | mqueue          | <address> <len>  | display memory queues   |
|  |          | mcell           | mid [f u]  | display memory cells by given ID  |
|  |          | msecs           | [a f u]  | display memory sections   |
|  |          | mtstart         | <n-mcell>  | start memory test   |
|  |          | mtstop          |  | stop memory test  |
|  |          | mtalloc         | <size> [n-mcell]   | allocate memory for testing   |
|  |          | mtfree          | <start-idx> [end-idx]  | free the test memory  |
|  | mode     | <router/bridge> |  | switch router and bridge mode   |

|  |          |                    |                               |   |
|--|----------|--------------------|-------------------------------|---|
|  | model    |                    |                               | display server model name   |
|  | proc     |                    |                               |   |
|  |          | display            |                               | display all process information   |
|  |          | stack              | [tag]                         | display process's stack by a give TAG   |
|  |          | pstatus            |                               | display process's status by a give TAG  |
|  | pwc      |                    |                               | sends information to PWC via telnet   |
|  | pwderrtm |                    | [minute]                      | Set or display the password error blocking timeout value.                                 |
|  | queue    |                    |                               |   |
|  |          | display            | [a f u] [start#] [end#]       | display queue by given status and range numbers   |
|  |          | ndisp              | [qid]                         | display a queue by a given number   |
|  | quit     |                    |                               | quit CI command mode  |
|  | reboot   |                    | [code]                        | reboot system<br>code = 0 cold boot,<br>= 1 immediately boot<br>= 2 bootModule debug mode |
|  | reslog   |                    |                               |   |
|  |          | disp               |                               | display resources trace   |
|  |          | clear              |                               | clear resources trace   |
|  | rn       |                    |                               |   |
|  |          | load               | <entry no.>                   | load remote node information  |
|  |          | disp               | <entry no.>(0:working buffer) | display remote node information   |
|  |          | nat                | <none sua full_feature>       | config remote node nat  |
|  |          | nailup             | <no yes>                      | config remote node nailup   |
|  |          | mtu                | <value>                       | set remote node mtu   |
|  |          | save               | [entry no.]                   | save remote node information  |
|  | smt      |                    |                               | not support in this product   |
|  | stdio    |                    | [second]                      | change terminal timeout value   |
|  | time     |                    | [hour [min [sec]]]            | display/set system time   |
|  | timer    |                    |                               |   |
|  |          | disp               |                               | display timer cell  |
|  | tos      |                    |                               |   |
|  |          | display            |                               | display all runtime TOS   |
|  |          | listPerHost        |                               | display all host session count  |
|  |          | debug              | [on off]                      | turn on or off TOS debug message  |
|  |          | sessPerHost        | <number>                      | configure session per host value  |
|  |          | tcprst             | <session>                     | send TCP RST to both source and dest IP   |
|  |          | timeout            |                               |   |
|  |          |                    | display                       | display all TOS timeout information   |
|  |          |                    | icmp <idle timeout>           | set idle timeout value  |
|  |          |                    | igmp <idle timeout>           | set idle timeout value  |
|  |          |                    | tcpsyn <idle timeout>         | set idle timeout value  |
|  |          |                    | tcp <idle timeout>            | set idle timeout value  |
|  |          |                    | tcpfin <idle timeout>         | set idle timeout value  |
|  |          |                    | udp <idle timeout>            | set idle timeout value  |
|  |          |                    | gre <idle timeout>            | set idle timeout value  |
|  |          |                    | esp <idle timeout>            | set idle timeout value  |
|  |          |                    | ah <idle timeout>             | set idle timeout value  |
|  |          |                    | other <idle timeout>          | set idle timeout value  |
|  | trcdisp  | parse, brief, disp |                               | monitor packets   |



|  |           |           |   |   |
|--|-----------|-----------|---|---|
|  | trclog    |           |   |   |
|  |           | switch    | [on/off]  | set system trace log  |
|  |           | online    | [on/off]  | set on/off trace log online   |
|  |           | level     | [level]   | set trace level of trace log #:1-10   |
|  |           | type      | <bitmap>  | set trace type of trace log   |
|  |           | disp      |   | display trace log   |
|  |           | clear     |   | clear trace   |
|  |           | call      |   | display call event  |
|  |           | encapmask | [mask]  | set/display tracelog encapsulation mask   |
|  | trcpacket |           |   |   |
|  |           | create    | <entry> <size>                                    | create packet trace buffer  |
|  |           | destroy   |   | packet trace related commands   |
|  |           | channel   | <name><br>[none incoming outgoing bot<br>hway]    | <channel name>=enet0,sdsl00, fr0<br>set packet trace direction for a given<br>channel |
|  |           | string    |   | enable smt trace log  |
|  |           | switch    | [on/off]  | turn on/off the packet trace  |
|  |           | disp      |   | display packet trace  |
|  |           | udp       |   | send packet trace to other system   |
|  |           |           | switch [on/off]                                   | set tracepacket upd switch  |
|  |           |           | addr <addr>                                       | send trace packet to remote udp address   |
|  |           |           | port <port>                                       | set tracepacket udp port  |
|  |           | parse     | [[start_idx], end_idx]                            | parse packet content  |
|  |           | brief     |   | display packet content briefly  |
|  | syslog    |           |   |   |
|  |           | server    | [destIP]  | set syslog server IP address  |
|  |           | facility  | <FacilityNo>                                      | set syslog facility   |
|  |           | type      | [type]  | set/display syslog type flag  |
|  |           | mode      | [on/off]  | set syslog mode   |
|  | version   |           |   | display RAS code and driver version   |
|  | view      |           | <filename>  | view a text file  |
|  | wdog      |           |   |   |
|  |           | switch    | [on/off]  | set on/off wdog   |
|  |           | cnt       | [value]   | display watchdog counts value:<br>0-34463   |
|  |           | dead      |   | let watch dog take place using while<br>loop  |
|  | romreset  |           |   | restore default romfile   |
|  | mrd       |           |   |   |
|  |           | atwe      | <mac> [country code]<br>[debug flag] [featurebit] | configure mac, country code, debug<br>flag, featurebit in the boot module             |
|  |           | atse      |   | generate the engeneering debug flag<br>password seed                                  |
|  |           | aten      | <password>  | enter the engeneering debug flag<br>password  |
|  |           | atfl      | <0:1>   | set engeneering debug flag  |
|  |           | atsh      |   | show mrd setting  |
|  | server    |           |   |   |
|  |           | access    | <telnet ftp web icmp snmp d<br>ns> <value>        | set server access type  |
|  |           | load      |   | load server information   |
|  |           | disp      |   | display server information  |
|  |           | port      | <telnet ftp web snmp><br><port>                   | set server port   |

|  |            |               |  |   |
|--|------------|---------------|--|---|
|  |            | save          |  | save server information                               |
|  |            | secureip      | <telnet ftp web icmp snmp dns> <ip>  | set server secure ip addr                             |
|  |            | certificate   | <https ssh> [certificate name]   | set server certificate                                |
|  |            | auth_client   | <https> [on off]   | specifies whether the server authenticates the client |
|  | fwnotify   |               |  |   |
|  |            | load          |  | load fwnotify entry from spt                          |
|  |            | save          |  | save fwnotify entry to spt                            |
|  |            | url           | <url>  | set fwnotify url                                      |
|  |            | days          | <days>   | set fwnotify days                                     |
|  |            | active        | <flag>   | turn on/off fwnotify flag                             |
|  |            | disp          |  | display firmware notify information                   |
|  |            | check         |  | check firmware notify event                           |
|  |            | debug         | <flag>   | turn on/off firmware notify debug flag                |
|  | spt        |               |  |   |
|  |            | dump          |  | dump spt raw data                                     |
|  |            |               | root   | dump spt root data                                    |
|  |            |               | rn   | dump spt remote node data                             |
|  |            |               | user   | dump spt user data                                    |
|  |            |               | slot   | dump spt slot data                                    |
|  |            | set           | <offset> <len> <value...>  | set spt value in memory address                       |
|  |            | save          |  | save spt data   |
|  |            | size          |  | display spt record size                               |
|  |            | clear         |  | clear spt data  |
|  | cmgr       |               |  |   |
|  |            | trace         |  |   |
|  |            |               | disp <ch-name>   | show the connection trace of this channel             |
|  |            |               | clear <ch-name>  | clear the connection trace of this channel            |
|  |            | data          | <ch-name>  | show channel connection related data                  |
|  |            | cnt           | <ch-name>  | show channel connection related counter               |
|  | socket     |               |  | display system socket information                     |
|  | filter     |               |  |   |
|  |            | clear         |  | clear filter statistic counter                        |
|  |            | disp          |  | display filter statistic counters                     |
|  |            | sw            | [on off]   | set filter status switch                              |
|  |            | rule          | <iface>  | display iface filter flag                             |
|  |            | set           | <set>  | display filter rule                                   |
|  |            | addNetBios    |  | add netbios filter                                    |
|  |            | removeNetBios |  | remove netbios filter                                 |
|  |            | netbios       |  |   |
|  |            |               | disp   | display netbios filter status                         |
|  |            |               | config <0:Between LAN and WAN, 1: Between LAN and DMZ, 2: Between WAN and DMZ, 3:IPSec passthrough, 4:Trigger Dial> <on off> | config netbios filter                                 |
|  |            | blockbc       | [on off]   | set/display broadcast filter mode                     |
|  | roadrunner |               |  |   |

|  |      |          |                                    |  |
|--|------|----------|------------------------------------|--|
|  |      | debug    | <level>                            | enable/disable roadrunner service<br>0: disable <default><br>1: enable |
|  |      | display  | <iface name>                       | display roadrunner information<br>iface-name: enif0, wanif0            |
|  |      | restart  | <iface name>                       | restart roadrunner   |
|  |      | logout   | <iface name>                       | logout roadrunner  |
|  |      | set      | <iface name>                       | set roadrunner   |
|  | ddns |          |                                    |  |
|  |      | debug    | <level>                            | enable/disable ddns service  |
|  |      | display  | <iface name>                       | display ddns information   |
|  |      | restart  | <iface name>                       | restart ddns   |
|  |      | logout   | <iface name>                       | logout ddns  |
|  | cpu  |          |                                    |  |
|  |      | display  |                                    | display CPU utilization  |
|  | upnp |          |                                    |  |
|  |      | active   | [0:no/1:yes]                       | Activate or deactivate the saved upnp settings                         |
|  |      | config   | [0:deny/1:permit]                  | Allow users to make configuration changes. through UPnP                |
|  |      | display  |                                    | display upnp information   |
|  |      | firewall | [0:deny/1:pass]                    | Allow UPnP to pass through Firewall.                                   |
|  |      | load     |                                    | save upnp information  |
|  |      | reserve  | [0:no/1:yes]                       | Reserve UPnP NAT rules in flash after system bootup.                   |
|  |      | save     |                                    | save upnp information  |
|  | mwan |          |                                    |  |
|  |      | load     |                                    | Load the multiple wan common data to the memory                        |
|  |      | mode     | <0:Active/Passive 1:Active/Active> | Change the Multiple WAN operation mode.                                |
|  |      | save     |                                    | Save the configuration   |
|  |      | Disp     |                                    | Display the data   |

#### Exit Command

[Home](#)

| Command |  |  |  | Description   |
|---------|--|--|--|---------------|
| exit    |  |  |  | exit smt menu |

#### Device Related Command

[Home](#)

| Command |         |           |                         | Description           |
|---------|---------|-----------|-------------------------|-----------------------|
| dev     |         |           |                         |                       |
|         | channel |           |                         |                       |
|         |         | name      | <all use>               | list channel name     |
|         |         | drop      | <channel name>          | drop channel          |
|         |         | disp      | <channel name> [level]  | display channel       |
|         |         | threshold | <channel name> [number] | set channel threshold |
|         | dial    |           | <node#>                 | dial to remote node   |

#### Ethernet Related Command

[Home](#)

| Command |        |  |  | Description                           |
|---------|--------|--|--|---------------------------------------|
| ether   |        |  |  |                                       |
|         | config |  |  | display LAN configuration information |

|  |             |         |                                 |  |
|--|-------------|---------|---------------------------------|--|
|  | driver      |         |                                 |  |
|  |             | cnt     |                                 |  |
|  |             |         | disp <name>                     | display ether driver counters  |
|  |             |         | clear <name>                    | clear ether driver counters  |
|  |             | iface   | <ch_name> <num>                 | send driver iface  |
|  |             | ioctl   | <ch_name>                       | Useless in this stage.   |
|  |             | mac     | <ch_name> <mac_addr>            | Set LAN Mac address  |
|  |             | reg     | <ch_name>                       | display LAN hardware related registers   |
|  |             | rxmod   | <ch_name> <mode>                | set LAN receive mode.<br>mode: 1: turn off receiving<br>2: receive only packets of this interface<br>3: mode 2+ broadcast<br>5: mode 2 + multicast<br>6: all packets |
|  |             | status  | <ch_name>                       | see LAN status   |
|  |             | init    | <ch_name>                       | initialize LAN   |
|  | version     |         |                                 | see ethernet device type   |
|  | pkttest     |         |                                 |  |
|  |             | disp    |                                 |  |
|  |             |         | packet <level>                  | set ether test packet display level  |
|  |             |         | event <ch> [on/off]             | turn on/off ether test event display   |
|  |             | sap     | [ch_name]                       | send sap packet  |
|  |             | arp     | <ch_name> <ip-addr>             | send arp packet to ip-addr   |
|  | test        |         | <ch_id> <test_id> [arg3] [arg4] | do LAN test  |
|  | ipmul       |         | <num>                           | only receive ip multicast and broadcast packet   |
|  | pncconfig   |         | <ch_name>                       | do pnc config  |
|  | mac         |         | <src_ch> <dest_ch> <ipaddr>     | fake mac address   |
|  | debug       |         |                                 |  |
|  |             | disp    | <ch_name>                       | display ethernet debug infomation  |
|  |             | reset   | <ch_name>                       | reset ethernet debug state   |
|  |             | create  | <ch_name> <num>                 | create ethernet debug state  |
|  |             | destory | <ch_name>                       | destory ethernet debug state   |
|  |             | level   | <ch_name> <level>               | set the ethernet debug level<br>level 0: disable debug log<br>level 1:enable debug log (default)   |
|  | edit        |         |                                 |  |
|  |             | load    | <ether no.>                     | load ether data from spt   |
|  |             | mtu     | <value>                         | set ether data mtu   |
|  |             | speed   | <speed>                         | set ether data speed   |
|  |             | save    |                                 | save ether data to spt   |
|  | dynamicPort |         |                                 |  |
|  |             | dump    |                                 | display the relation between physical port and channel.  |
|  |             | set     | <port> <type>                   | set physical port belongs to which channel.  |
|  |             | spt     |                                 | display channel setting stored in SPT.   |

#### POE Related Command

[Home](#)

| Command |        |          |            | Description                    |
|---------|--------|----------|------------|--------------------------------|
| poe     |        |          |            |                                |
|         | debug  |          | [on/off]   | switch poe debug               |
|         | retry  |          |            |                                |
|         |        | count    | [count]    | set/display poe retry count    |
|         |        | interval | [interval] | set/display poe retry interval |
|         | status |          | [ch_name]  | see poe status                 |

|  |         |             |                |  |
|--|---------|-------------|----------------|--|
|  | master  |             |                |  |
|  |         | promiscuous | [on off]       | provide pppoe server list to client  |
|  |         | easy        | [on off]       | response for no service name request                                       |
|  | service |             |                |  |
|  |         | add         | <service-name> | add poe service  |
|  |         | show        |                | show poe service   |
|  | dial    |             | <node>         | dial a remote node   |
|  | drop    |             | <node>         | drop a pppoe call  |
|  | channel |             |                |  |
|  |         | enable      | <channel>      | enable a channel to carry pppoe traffic                                    |
|  |         | disable     | <channel>      | disable a pppoe channel  |
|  |         | show        |                | show pppoe channel   |
|  | padt    |             | [limit]        | set/display pppoe PADT limit   |
|  | inout   |             | <node name>    | set call direction to both   |
|  | ippool  |             | [ip] [cnt]     | set/display pppoe ippool information                                       |
|  | ether   |             | [rfc 3com]     | set /display pppoe ether type  |
|  | proxy   | disp        |                | Display PPPoE proxy client session table                                   |
|  |         | active      | [on   off]     | Turn on / off PPPoE proxy function   |
|  |         | debug       | [on   off]     | Turn on / off PPPoE proxy debug function                                   |
|  |         | time        | <interval>     | Set the time out interval, it's a count. Actual time is count * 5 seconds. |
|  |         | init        |                | Initialize PPPoE proxy client session table                                |
|  |         | flush       |                | Clear PPPoE proxy client session table                                     |

#### PPTP Related Command

[Home](#)

| Command |        |  |             | Description                     |
|---------|--------|--|-------------|---------------------------------|
| pptp    |        |  |             |                                 |
|         | debug  |  | [on off]    | switch pptp debug flag          |
|         | dial   |  | <rn-name>   | dial a remote node              |
|         | drop   |  | <rn-name>   | drop a remote node call         |
|         | tunnel |  | <tunnel id> | display pptp tunnel information |

#### AUX Related Command

[Home](#)

| Command |           |       |               | Description  |
|---------|-----------|-------|---------------|--|
| aux     |           |       |               |  |
|         | atring    |       | <device name> | Command the AT command to the device.                |
|         | clearstat |       | <device name> | reset channel statistics                             |
|         | cnt       |       |               |  |
|         |           | disp  | <device name> | display aux counter information                      |
|         |           | clear | <device name> | clear aux counter information                        |
|         | cond      |       |               |  |
|         |           | disp  | <device name> | display aux condition information                    |
|         |           | clear | <device name> | clear aux condition information                      |
|         | config    |       |               | display aux config, board, line, channel information |
|         | data      |       |               |  |
|         | drop      |       | <device name> | disconnect   |
|         | event     |       |               |  |
|         |           | disp  |               | aux event trace display                              |
|         |           | clear |               | aux event trace clear                                |
|         | init      |       | <device name> | initialize aux channel                               |
|         | mstatus   |       | <device name> | display modem last call status                       |

|  |          |      |                              |                                       |
|--|----------|------|------------------------------|---------------------------------------|
|  | mtype    |      | <device name>                | display modem type                    |
|  | netstat  |      | <device name>                | prints upper layer packet information |
|  | rate     |      | <device name>                | show tx rx rate                       |
|  | redirect |      | <device name>                | invalid                               |
|  | ringbuf  |      |                              |                                       |
|  |          | cmd  |                              |                                       |
|  |          |      | clear <device name>          | clear ringbuffer                      |
|  |          |      | disp <device name>           | display ringbuffer                    |
|  |          | data |                              |                                       |
|  |          |      | clear                        | clear command ringbuffer              |
|  |          |      | disp <start> <len>           | display command ringbuffer            |
|  | signal   |      | <device name>                | show aux signal                       |
|  | speed    |      | <device name> <type> [value] | display/set aux speed                 |

### Configuration Related Command

[Home](#)

| Command  |          |                    |  |  | Description   |
|----------|----------|--------------------|--|--|---|
| config   |          |                    |  |  | The parameters of config are listed below.  |
| edit     | firewall | active<br><yes no> |  |  | Activate or deactivate the saved firewall settings  |
| retrieve | firewall |                    |  |  | Retrieve current saved firewall settings  |
| save     | firewall |                    |  |  | Save the current firewall settings  |
| display  | firewall |                    |  |  | Displays all the firewall settings  |
|          |          | set <set#>         |  |  | Display current entries of a set configuration; including timeout values, name, default-permit, and number of rules in the set. |
|          |          | set <set#>         | rule <rule#>   |  | Display current entries of a rule in a set.   |
|          |          | attack             |  |  | Display all the attack alert settings in PNC  |
|          |          | e-mail             |  |  | Display all the e-mail settings in PNC  |
|          |          | ?                  |  |  | Display all the available sub commands  |
|          |          | e-mail             | mail-server<br><mail server IP>  |  | Edit the mail server IP to send the alert   |
|          |          |                    | return-addr<br><e-mail address>  |  | Edit the mail address for returning an email alert  |
|          |          |                    | e-mail-to<br><e-mail address>  |  | Edit the mail address to send the alert   |
|          |          |                    | policy <full  <br>hourly  daily  <br>weekly>   |  | Edit email schedule when log is full or per hour, day, week.  |
|          |          |                    | day <sunday  <br>monday   tuesday<br>  wednesday  <br>thursday   friday  <br>saturday> |  | Edit the day to send the log when the email policy is set to Weekly   |
|          |          |                    | hour <0~23>  |  | Edit the hour to send the log when the email policy is set to daily or weekly   |
|          |          |                    | minute <0~59>  |  | Edit the minute to send to log when the email policy is set to daily or weekly  |
|          |          |                    | Subject <mail<br>subject>  |  | Edit the email subject  |
|          |          | attack             | send-alert<br><yes no>   |  | Activate or deactivate the firewall DoS attacks notification emails   |
|          |          |                    | block <yes no>   |  | Yes: Block the traffic when exceeds the tcp-max-incomplete threshold  |
|          |          |                    |  |  | No: Delete the oldest half-open session when  |

|  |  |            |                                   |  |  |
|--|--|------------|-----------------------------------|--|--|
|  |  |            |                                   |  | exceeds the tcp-max-incomplete threshold   |
|  |  |            | block-minute<br><0~255>           |  | Only valid when sets 'Block' to yes. The unit is minute  |
|  |  |            | minute-high<br><0~255>            |  | The threshold to start to delete the old half-opened sessions to minute-low  |
|  |  |            | minute-low<br><0~255>             |  | The threshold to stop deleting the old half-opened session   |
|  |  |            | max-incomplete-high<br><0~255>    |  | The threshold to start to delete the old half-opened sessions to max-incomplete-low  |
|  |  |            | max-incomplete-low<br><0~255>     |  | The threshold to stop deleting the half-opened session   |
|  |  |            | tcp-max-incomplete<br><0~255>     |  | The threshold to start executing the block field   |
|  |  | set <set#> | name <desired name>               |  | Edit the name for a set  |
|  |  |            | default-permit<br><forward block> |  | Edit whether a packet is dropped or allowed when it does not match the default set   |
|  |  |            | icmp-timeout<br><seconds>         |  | Edit the timeout for an idle ICMP session before it is terminated  |
|  |  |            | udp-idle-timeout<br><seconds>     |  | Edit the timeout for an idle UDP session before it is terminated   |
|  |  |            | connection-timeout<br><seconds>   |  | Edit the wait time for the SYN TCP sessions before it is terminated  |
|  |  |            | fin-wait-timeout<br><seconds>     |  | Edit the wait time for FIN in concluding a TCP session before it is terminated   |
|  |  |            | tcp-idle-timeout<br><seconds>     |  | Edit the timeout for an idle TCP session before it is terminated   |
|  |  |            | pnc <yes/no>                      |  | PNC is allowed when 'yes' is set even there is a rule to block PNC   |
|  |  |            | log <yes/no>                      |  | Switch on/off sending the log for matching the default permit  |
|  |  |            | logone <yes/no>                   |  | Switch on/off for one packet that create just one log message.   |
|  |  |            | rule <rule#>                      | permit <forward block>                               | Edit whether a packet is dropped or allowed when it matches this rule  |
|  |  |            |                                   | active <yes/no>                                      | Edit whether a rule is enabled or not  |
|  |  |            |                                   | protocol <0~255>                                     | Edit the protocol number for a rule. 1=ICMP, 6=TCP, 17=UDP...  |
|  |  |            |                                   | log<br><none match not-match both>                   | Sending a log for a rule when the packet none matches not match both the rule  |
|  |  |            |                                   |  |  |
|  |  |            |                                   | alert <yes/no>                                       | Activate or deactivate the notification when a DoS attack occurs or there is a violation of any alert settings. In case of such instances, the function will send an email to the SMTP destination address and log an alert. |
|  |  |            |                                   | srcaddr-single <ip address>                          | Select and edit a source address of a packet which complies to this rule   |
|  |  |            |                                   | srcaddr-subnet <ip address><br><subnet mask>         | Select and edit a source address and subnet mask if a packet which complies to this rule.  |
|  |  |            |                                   | srcaddr-range <start ip address><br><end ip address> | Select and edit a source address range of a packet which complies to this rule.  |
|  |  |            |                                   | destaddr-single <ip address>                         | Select and edit a destination address of a packet which complies to this rule  |

|        |          |            |              |  |   |
|--------|----------|------------|--------------|--|---|
|        |          |            |              | destaddr-subnet <ip address> <subnet mask>         | Select and edit a destination address and subnet mask if a packet which complies to this rule.  |
|        |          |            |              | destaddr-range <start ip address> <end ip address> | Select and edit a destination address range of a packet which complies to this rule.  |
|        |          |            |              | tcp destport-single <port#>                        | Select and edit the destination port of a packet which comply to this rule. For non-consecutive port numbers, the user may repeat this command line to enter the multiple port numbers. |
|        |          |            |              | tcp destport-range <start port#> <end port#>       | Select and edit a destination port range of a packet which comply to this rule.   |
|        |          |            |              | udp destport-single <port#>                        | Select and edit the destination port of a packet which comply to this rule. For non-consecutive port numbers, users may repeat this command line to enter the multiple port numbers.    |
|        |          |            |              | udp destport-range <start port#> <end port#>       | Select and edit a destination port range of a packet which comply to this rule.   |
|        |          |            |              | desport-custom <desired custom port name>          | Type in the desired custom port name  |
| delete | firewall | e-mail     |              |  | Remove all email alert settings   |
|        |          | attack     |              |  | Reset all alert settings to defaults  |
|        |          | set <set#> |              |  | Remove a specified set from the firewall configuration  |
|        |          | set <set#> | rule <rule#> |  | Remove a specified rule in a set from the firewall configuration  |
| insert | firewall | e-mail     |              |  | Insert email alert settings   |
|        |          | attack     |              |  | Insert attack alert settings  |
|        |          | set <set#> |              |  | Insert a specified rule set to the firewall configuration   |
|        |          | set <set#> | rule <rule#> |  | Insert a specified rule in a set to the firewall configuration  |
| cli    |          |            |              |  | Display the choices of command list.  |
| debug  | <1 0>    |            |              |  | Turn on/off trace for firewall debug information.   |

#### IP Related Command

[Home](#)

| Command |          |          |                             | Description   |
|---------|----------|----------|-----------------------------|---|
| ip      |          |          |                             |   |
|         | address  |          | [addr]                      | display host ip address                               |
|         | alias    |          | <iface>                     | alias iface   |
|         | aliasdis |          | <0 1>                       | disable alias   |
|         | arp      |          |                             |   |
|         |          | status   | <iface>                     | display ip arp status                                 |
|         |          | add      | <hostid> ether <ether addr> | add arp information                                   |
|         |          | resolve  | <hostid>                    | resolve ip-addr                                       |
|         |          | replydif | [<0:No 1:yes>]              | reply different interface ip-addr's arp request       |
|         |          | drop     | <hostid> [hardware]         | drop arp  |
|         |          | flush    |                             | flush arp table                                       |
|         |          | publish  |                             | add proxy arp   |
|         |          | period   | < value: 30~3000>           | Set arp period.                                       |
|         |          | attpret  | <on/off>                    | Switch receive APR from the different network or not. |
|         |          | force    | <on/off>                    | Switch the time out function of the APR.              |
|         | dhcp     |          | <iface>                     |   |
|         |          | client   |                             |   |



|  |     |         |  |   |
|--|-----|---------|--|---|
|  |     |         | release  | release DHCP client IP                                      |
|  |     |         | renew  | renew DHCP client IP  |
|  |     | mode    | <server relay none client>   | set dhcp mode   |
|  |     | relay   | server <serverIP>  | set dhcp relay server ip-addr                               |
|  |     | reset   |  | reset dhcp table  |
|  |     | server  |  |   |
|  |     |         | probecount <num>   | set dhcp probe count  |
|  |     |         | dnsserver <IP1> [IP2] [IP3]  | set dns server ip-addr                                      |
|  |     |         | winsserver <winsIP1> [<winsIP2>]   | set wins server ip-addr                                     |
|  |     |         | gateway <gatewayIP>  | set gateway   |
|  |     |         | hostname <hostname>  | set hostname  |
|  |     |         | initialize   | fills in DHCP parameters and initializes (for PWC purposes) |
|  |     |         | leasetime <period>   | set dhcp leasetime  |
|  |     |         | netmask <netmask>  | set dhcp netmask  |
|  |     |         | pool <startIP> <numIP>   | set dhcp ip pool  |
|  |     |         | renewaltime <period>   | set dhcp renew time   |
|  |     |         | rebindtime <period>  | set dhcp rebind time  |
|  |     |         | reset  | reset dhcp table  |
|  |     |         | server <serverIP>  | set dhcp server ip for relay                                |
|  |     |         | dnsorder [router isp]  | set dhcp dns order  |
|  |     |         | release <entry num>  | release specific entry of the dhcp server pool              |
|  |     | status  | [option]   | show dhcp status  |
|  |     | static  |  |   |
|  |     |         | Delete <num> all   | delete static dhcp mac table                                |
|  |     |         | display  | display static dhcp mac table                               |
|  |     |         | update <num> <mac> <ip>  | update static dhcp mac table                                |
|  | dns |         |  |   |
|  |     | query   |  |   |
|  |     |         | address <ipaddr> [timeout]   | resolve ip-addr to name                                     |
|  |     |         | Debug <num>  | enable dns debug value                                      |
|  |     |         | Name <hostname> [timeout]  | resolve name to multiple IP addresses                       |
|  |     |         | Status   | display dns query status                                    |
|  |     |         | Table  | display dns query table                                     |
|  |     | server  | <primary> [secondary] [third]  | set dns server  |
|  |     | stats   |  |   |
|  |     |         | Clear  | clear dns statistics  |
|  |     |         | Disp   | display dns statistics                                      |
|  |     | table   |  | display dns table   |
|  |     | default | <ip>   | Set default DNS server                                      |
|  |     | system  |  |   |
|  |     |         | display  | display dns system information                              |
|  |     |         | edita <record idx> <FQDN> <isp group idx>  | edit dns A record   |
|  |     |         | editns <record idx> <*<domain name> <0:from ISP 1:user defined(public) 2: user defined(private)> <isp group idx dns server ip> | edit dns NS record  |
|  |     |         | inserta <before record idx -1:new> <FQDN> <isp group idx>  | insert dns A record   |
|  |     |         | insertns <before record idx -1:new> <*<domain name> <0:from ISP 1:user defined(public) 2: user                                 | insert dns NS record  |

|  |          |              |  |   |
|--|----------|--------------|--|---|
|  |          |              | defined(private)> <isp group idx dns server ip>                            |   |
|  |          |              | movea <record idx> <record idx>  | move dns A record                             |
|  |          |              | movens <record idx> <record idx>   | move dns NS record                            |
|  |          |              | dela <record idx>  | delete DNS A record                           |
|  |          |              | delns <record idx>   | delete DNS NS record                          |
|  |          | system cache |  |   |
|  |          |              | disp<br><0:none 1:name 2:type 3:IP 4:refCnt 5:tll> [0:increase 1:decrease] | display DNS cache table                       |
|  |          |              | negaperiod <second(60 ~ 3600)>   | set negative cache period                     |
|  |          |              | negative <0: disable 1: enable>  | enable/disable dns negative cache             |
|  |          |              | positive <0: disable 1: enable>  | enable/disable dns positive cache             |
|  |          |              | tll <second(60 ~ 3600)>  | set positive cache maximum ttl                |
|  | Httpd    |              |  |   |
|  |          | debug        | [on/off]   | set http debug flag                           |
|  | icmp     |              |  |   |
|  |          | echo         | [on/off]   | set icmp echo response flag                   |
|  |          | data         | <option>   | select general data type                      |
|  |          |              | cmd [on/off]   | check icmp echo reply command data            |
|  |          |              | rsp [on/off]   | check icmp response                           |
|  |          |              | indication [i r l p]   | set icmp indication                           |
|  |          | status       |  | display icmp statistic counter                |
|  |          | trace        | [on/off]   | turn on/off trace for debugging               |
|  |          | discovery    | <iface> [on/off]   | set icmp router discovery flag                |
|  | ifconfig |              | [iface] [ipaddr] [broadcast <addr>  mtu <value> dynamic]                   | configure network interface                   |
|  | ping     |              | <hostid>   | ping remote host                              |
|  | pong     |              | <hostid> [<size> <time-interval>]  | pong remote host                              |
|  | route    |              |  |   |
|  |          | status       | [if]   | display routing table                         |
|  |          | add          | <dest_addr default>[/<bits>]<br><gateway> [<metric>]                       | add route                                     |
|  |          | addiface     | <dest_addr default>[/<bits>]<br><gateway> [<metric>]                       | add an entry to the routing table to iface    |
|  |          | addprivate   | <dest_addr default>[/<bits>]<br><gateway> [<metric>]                       | add private route                             |
|  |          | drop         | <host addr> [/<bits>]  | drop a route                                  |
|  |          | flush        |  | flush route table                             |
|  |          | lookup       | <addr>   | find a route to the destination               |
|  |          | errcnt       |  |   |
|  |          |              | disp   | display routing statistic counters            |
|  |          |              | clear  | clear routing statistic counters              |
|  | smtp     |              |  |   |
|  |          | server       | [addr]   | set smtp server                               |
|  |          | destmail     | [addr]   | set destination mail addr                     |
|  |          | srcmail      | [addr]   | set source mail addr                          |
|  |          | sendmail     |  | send mail                                     |
|  |          | addrlist     |  | list smtp server, dest, return addr           |
|  |          | addrreset    |  | reset smtp server, dest, return addr          |
|  | status   |              |  | display ip statistic counters                 |
|  | stroute  |              |  |   |
|  |          | display      | [rule #   buf]   | display rule index or detail message in rule. |
|  |          | load         | <rule #>   | load static route rule in buffer              |

|  |            |             |  |   |
|--|------------|-------------|--|---|
|  |            | save        |  | save rule from buffer to spt.                     |
|  |            | config      |  |   |
|  |            |             | name <site name>   | set name for static route.                        |
|  |            |             | destination <dest addr>[/<bits>]<br><gateway> [<metric>] | set static route destination address and gateway. |
|  |            |             | mask <IP subnet mask>                                    | set static route subnet mask.                     |
|  |            |             | gateway <IP address>                                     | set static route gateway address.                 |
|  |            |             | metric <metric #>  | set static route metric number.                   |
|  |            |             | private <yes no>   | set private mode.                                 |
|  |            |             | active <yes no>  | set static route rule enable or disable.          |
|  | adjTcp     |             | <iface> [<mss>]  | adjust the TCP mss of iface                       |
|  | adjmss     |             | [mss]  | adjust all system TCP mss of iface                |
|  | udp        |             |  |   |
|  |            | status      |  | display udp status                                |
|  | rip        |             |  |   |
|  |            | accept      | <gateway>  | drop an entry from the RIP refuse list            |
|  |            | activate    |  | enable rip  |
|  |            | merge       | [on off]   | set RIP merge flag                                |
|  |            | refuse      | <gateway>  | add an entry to the rip refuse list               |
|  |            | request     | <addr> [port]  | send rip request to some address and port         |
|  |            | reverse     | [on off]   | RIP Poisoned Reverse                              |
|  |            | status      |  | display rip statistic counters                    |
|  |            | trace       |  | enable debug rip trace                            |
|  |            | mode        |  |   |
|  |            |             | <iface> in [mode]  | set rip in mode                                   |
|  |            |             | <iface> out [mode]                                       | set rip out mode                                  |
|  |            | dialin user | [show in out both none]                                  | show dialin user rip direction                    |
|  | sidepath   |             |  |   |
|  |            | clear       |  | clear side path                                   |
|  |            | disp        |  | display side path                                 |
|  |            | set         | <iface> <gateway>  | set side path                                     |
|  | tcp        |             |  |   |
|  |            | ceiling     | [value]  | TCP maximum round trip time                       |
|  |            | floor       | [value]  | TCP minimum rtt                                   |
|  |            | irtt        | [value]  | TCP default init rtt                              |
|  |            | kick        | <tcb>  | kick tcb  |
|  |            | limit       | [value]  | set tcp output window limit                       |
|  |            | mss         | [value]  | TCP input MSS                                     |
|  |            | reset       | <tcb>  | reset tcb   |
|  |            | rtt         | <tcb> <value>  | set round trip time for tcb                       |
|  |            | status      | [tcb] [<interval>]                                       | display TCP statistic counters                    |
|  |            | syndata     | [on off]   | TCP syndata piggyback                             |
|  |            | trace       | [on off]   | turn on/off trace for debugging                   |
|  |            | window      | [tcb]  | TCP input window size                             |
|  | samenet    |             | <iface1> [<iface2>]                                      | display the ifaces that in the same net           |
|  | uninet     |             | <iface>  | set the iface to uninet                           |
|  | telnet     |             | <host> [port]  | execute telnet clinet command                     |
|  | tftp       |             |  |   |
|  |            | support     |  | prtn if tfpt is support                           |
|  |            | stats       |  | display tftp status                               |
|  | traceroute |             | <host> [ttl] [wait] [queries]                            | send probes to trace route of a remote host       |
|  | xparent    |             |  |   |
|  |            | join        | <iface1> [<iface2>]                                      | join iface2 to iface1 group                       |
|  |            | break       | <iface>  | break iface to leave ipxparent group              |

|  |            |                |  |  |
|--|------------|----------------|--|--|
|  | anitprobe  |                | <0 1> 1:yes 0:no   | set ip anti-probe flag                     |
|  | forceproxy |                | <display set> [on off] [servicePort]<br>[proxyIp] [proxyport]  | enable TCP forceproxy                      |
|  | ave        |                |  | anti-virus enforce                         |
|  | urlfilter  |                |  |  |
|  |            | enable         |  | enable/disable url filter function         |
|  |            | reginfo        |  |  |
|  |            |                | display  | display urlfilter registration information |
|  |            |                | name   | set urlfilter registration name            |
|  |            |                | eMail <size>   | set urlfilter registration email addr      |
|  |            |                | country <size>   | set urlfilter registration country         |
|  |            |                | clearAll   | clear urlfilter register information       |
|  |            | category       |  |  |
|  |            |                | display  | display urlfilter category                 |
|  |            |                | webFeature [block nonblock]<br>[activex java cookei webproxy]  | block or unblock webfeature                |
|  |            |                | logAndBlock [log logAndBlock]  | set log only or log and block              |
|  |            |                | blockCategory [block nonblock]<br>[all type(1-14)]   | block or unblock type                      |
|  |            |                | timeOfDay [always hh:mm] [hh:mm]   | set block time                             |
|  |            |                | clearAll   | clear all category information             |
|  |            | listUpdate     |  |  |
|  |            |                | display  | display listupdate status                  |
|  |            |                | actionFlags [yes no]   | set listupdate or not                      |
|  |            |                | scheduleFlag [pending]   | set schedule flag                          |
|  |            |                | dayFlag [pending]  | set day flag                               |
|  |            |                | time [pending]   | set time                                   |
|  |            |                | clearAll   | clear all listupdate information           |
|  |            | exemptZone     |  |  |
|  |            |                | display  | display exemptzone information             |
|  |            |                | actionFlags<br>[type(1-3)][enable disable]   | set action flags                           |
|  |            |                | add [ip1] [ip2]  | add exempt range                           |
|  |            |                | delete [ip1] [ip2]   | delete exempt range                        |
|  |            |                | reset  | clear exemptzone information               |
|  |            | customize      |  |  |
|  |            |                | display  | display customize action flags             |
|  |            |                | actionFlags<br>[filterList disableAllExceptTrusted <br>unblockRWFToTrusted keywordBlo<br>ck fullPath caseInsensitive fileName<br>][enable disable] | set action flags                           |
|  |            |                | logFlags [type(1-3)][enable disable]   | set log flags                              |
|  |            |                | add [string] [trust untrust keyword]   | add url string                             |
|  |            |                | delete [string] [trust untrust keyword]  | delete url string                          |
|  |            |                | reset  | clear all information                      |
|  |            | logDisplay     |  | display cyber log                          |
|  |            | ftplist        |  | update cyber list data                     |
|  |            | listServerIP   | <ipaddr>   | set list server ip                         |
|  |            | listServerName | <name>   | set list server name                       |
|  |            | general        |  |  |
|  |            |                | enable   | enable/disable url filter function         |
|  |            |                | display  | display content filer's general setting    |

|  |          |            |   |  |
|--|----------|------------|---|--|
|  |          |            | webFeature  | [block nonblock] [activex java cookei webproxy]                                    |
|  |          |            | timeOfDay[always hh:mm] [hh:mm]                       | set block time   |
|  |          |            | exemptZone display                                    | display exemptzone information   |
|  |          |            | exemptZone actionFlags<br>[type(1-3)][enable disable] | set action flags   |
|  |          |            | exemptZone add [ip1] [ip2]                            | add exempt range   |
|  |          |            | exemptZone delete [ip1] [ip2]                         | delete exempt range  |
|  |          |            | exemptZone reset                                      | clear exemptzone information   |
|  |          |            | reset   | reset content filter's general setting   |
|  |          | webControl |   |  |
|  |          |            | enable  | enable cbr filter  |
|  |          |            | display   | display cbr filter's setting   |
|  |          |            | logAndBlock [log block both]                          | set log or block on matched web site   |
|  |          |            | category  | set blocked categories   |
|  |          |            | serverList display                                    | display current cbr filter servers   |
|  |          |            | serverList refresh                                    | refresh cbr filter servers   |
|  |          |            | queryURL [url][Server localCache]                     | query url need to block or forward according the database on server or local cache |
|  |          |            | cache display   | display the local cache entries  |
|  |          |            | cache delete [entrynum All]                           | delete the local cache entries   |
|  |          |            | cache timeout [hour]                                  | Set timeout value of cache entries   |
|  |          |            | blockonerror [log block][on off]                      | choose log or block when server is unavailable                                     |
|  |          |            | unratedwebsite[block log][on off]                     | hoose log or block for unrated web site  |
|  |          |            | waitingTime [sec]                                     | set waiting time for server  |
|  |          |            | reginfo display                                       | display the license key with cerberian   |
|  |          |            | reginfo   | No used  |
|  |          |            | zssw  | change the zssw's URL  |
|  | tredir   |            |   |  |
|  |          | failcount  | <count>   | set tredir failcount   |
|  |          | partner    | <ipaddr>  | set tredir partner   |
|  |          | target     | <ipaddr>  | set tredir target  |
|  |          | timeout    | <timeout>   | set tredir timeout   |
|  |          | checktime  | <period>  | set tredir checktime   |
|  |          | active     | <on off>  | set tredir active  |
|  |          | save       |   | save tredir information  |
|  |          | disp       |   | display tredir information   |
|  |          | debug      | <value>   | set tredir debug value   |
|  | rpt      |            |   |  |
|  |          | start      |   | start report   |
|  |          | stop       |   | stop report  |
|  |          | url        | [num]   | top url hit list   |
|  |          | ip         | [num]   | top ip addr list   |
|  |          | srv        | [num]   | top service port list  |
|  | dropIcmp |            | [0   1]   | to drop ICMP fragment packets  |
|  | nat      |            |   |  |
|  |          | period     | [period]  | set nat timer period   |
|  |          | port       | [port]  | set nat starting external port number  |
|  |          | checkport  |   | verify all server tables are valid   |
|  |          | timeout    |   |  |
|  |          |            | gre [timeout]   | set nat gre timeout value  |
|  |          |            | iamt [timeout]  | set nat iamt timeout value   |
|  |          |            | generic [timeout]                                     | set nat generic timeout value  |
|  |          |            | reset [timeout]                                       | set nat reset timeout value  |

|  |      |            |                                      |   |
|--|------|------------|--------------------------------------|---|
|  |      |            | tcp [timeout]                        | set nat tcp timeout value                       |
|  |      |            | tcpother [timeout]                   | set nat tcp other timeout value                 |
|  |      |            | udp [port] <value>                   | set nat udp timeout value of specific port      |
|  |      | update     |                                      | create nat system information from spSysParam   |
|  |      | iamt       | <iface>                              | display nat iamt information                    |
|  |      | iface      | <iface>                              | show nat status of an interface                 |
|  |      | lookup     | <rule set>                           | display nat lookup rule                         |
|  |      | new-lookup | <rule set>                           | display new nat lookup rule                     |
|  |      | loopback   | [on off]                             | turn on/off nat loopback flag                   |
|  |      | reset      | <iface>                              | reset nat table of an iface                     |
|  |      | server     |                                      |   |
|  |      |            | disp                                 | display nat server table                        |
|  |      |            | load <set id>                        | load nat server information from ROM            |
|  |      |            | save                                 | save nat server information to ROM              |
|  |      |            | clear <set id>                       | clear nat server information                    |
|  |      |            | edit active <yes/no>                 | set nat server edit active flag                 |
|  |      |            | edit svrport <start port> [end port] | set nat server server port                      |
|  |      |            | edit intport <start port> [end port] | set nat server forward port                     |
|  |      |            | edit remotehost <start ip> [end ip]  | set nat server remote host ip                   |
|  |      |            | edit leasetime [time]                | set nat server lease time                       |
|  |      |            | edit rulename [name]                 | set nat server rule name                        |
|  |      |            | edit forwardip [ip]                  | set nat server server ip                        |
|  |      |            | edit protocol [protocol id]          | set nat server protocol                         |
|  |      |            | edit clear                           | clear one rule in the set                       |
|  |      | service    |                                      |   |
|  |      |            | irc [on off]                         | turn on/off irc flag                            |
|  |      |            | xboxlive [on off]                    | turn on/off xboxlive flag                       |
|  |      | resetport  |                                      | reset all nat server table entries              |
|  |      | incikeport | <iface>[on off]                      | turn on/off increase ike port flag              |
|  |      | session    | [session per host]                   | set nat session per host value                  |
|  |      | deleteslot | <iface> <slot>                       | delete specific slot of iface                   |
|  |      | debug      |                                      |   |
|  |      |            | natTraversal [on off]                | set NAT traversal debug flag                    |
|  |      |            | hash [on off]                        | set NAT hash table debug flag                   |
|  |      |            | session [on off]                     | set NAT session debug flag                      |
|  |      | hashtable  | <enifX, X=0, 1, 2, ...>              | show the NAT hash table of enifX                |
|  | igmp |            |                                      |   |
|  |      | debug      | [level]                              | set igmp debug level                            |
|  |      | forwardall | [on off]                             | turn on/off igmp forward to all interfaces flag |
|  |      | querier    | [on off]                             | turn on/off igmp stop query flag                |
|  |      | iface      |                                      |   |
|  |      |            | <iface> grouptm <timeout>            | set igmp group timeout                          |
|  |      |            | <iface> interval <interval>          | set igmp query interval                         |
|  |      |            | <iface> join <group>                 | join a group on iface                           |
|  |      |            | <iface> leave <group>                | leave a group on iface                          |
|  |      |            | <iface> query                        | send query on iface                             |
|  |      |            | <iface> rsptime [time]               | set igmp response time                          |
|  |      |            | <iface> start                        | turn on of igmp on iface                        |
|  |      |            | <iface> stop                         | turn off of igmp on iface                       |
|  |      |            | <iface> ttl <threshold>              | set ttl threshold                               |
|  |      |            | <iface> vlcompat [on off]            | turn on/off vlcompat on iface                   |
|  |      | robustness | <num>                                | set igmp robustness variable                    |
|  |      | status     |                                      | dump igmp status                                |
|  | pr   |            |                                      |   |

|  |  |         |  |   |
|--|--|---------|--|---|
|  |  | clear   |  | clear ip pr table counter information           |
|  |  | disp    |  | display policy route set and rule information   |
|  |  | move    |  | move specific policy route rule to another rule |
|  |  | dispCnt |  | dump ip pr table counter information            |
|  |  | switch  |  | turn on/off ip pr table counter flag            |

#### IPSec Related Command

[Home](#)

| Command |                |             |          | Description  |
|---------|----------------|-------------|----------|--|
| ipsec   |                |             |          |  |
|         | debug          | <1 0>       |          | turn on/off trace for IPsec debug information  |
|         | ipsec_log_disp |             |          | show IPsec log, same as menu 27.3  |
|         | route          | dmz         | <on off> | After a packet is IPsec processed and will be sent to DMZ side, this switch is to control if this packet can be applied IPsec again.   |
|         |                |             |          | Remark: Only supported in ZyWALL100  |
|         |                | lan         | <on off> | After a packet is IPsec processed and will be sent to LAN side, this switch is to control if this packet can be applied IPsec again.   |
|         |                |             |          | Remark: Command available since 3.50(WA.3)   |
|         |                | wan         | <on off> | After a packet is IPsec processed and will be sent to WAN side, this switch is to control if this packet can be applied IPsec again.   |
|         |                |             |          | Remark: Command available since 3.50(WA.3)   |
|         | show_runtime   | sa          |          | display runtime phase 1 and phase 2 SA information   |
|         |                | spd         |          | When a dynamic rule accepts a request and a tunnel is established, a runtime SPD is created according to peer local IP address. This command is to show these runtime SPD.   |
|         | switch         | <on off>    |          | As long as there exists one active IPsec rule, all packets will run into IPsec process to check SPD. This switch is to control if a packet should do this. If it is turned on, even there exists active IPsec rules, packets will not run IPsec process. |
|         | timer          | chk_my_ip   | <1~3600> | - Adjust timer to check if WAN IP in menu is changed   |
|         |                |             |          | - Interval is in seconds   |
|         |                |             |          | - Default is 10 seconds  |
|         |                |             |          | - 0 is not a valid value   |
|         |                | chk_conn.   | <0~255>  | - Adjust auto-timer to check if any IPsec connection has “only outbound traffic but no inbound traffic” for certain period. If yes, system will disconnect it.   |
|         |                |             |          | - Interval is in minutes   |
|         |                |             |          | - Default is 2 minutes   |
|         |                |             |          | - 0 means never timeout  |
|         |                | update_peer | <0~255>  | - Adjust auto-timer to update IPsec rules which use domain name as the secure gateway IP.  |
|         |                |             |          | - Interval is in minutes   |
|         |                |             |          | - Default is 30 minutes  |
|         |                |             |          | - 0 means never update   |
|         |                | chk_input   | <0~255>  | - Adjust input timer to check if any IPsec connection has no inbound traffic for a certain period. If yes, system will disconnect it.  |

|  |              |               |                                       |  |
|--|--------------|---------------|---------------------------------------|--|
|  |              |               |                                       | - Interval is in minutes   |
|  |              |               |                                       | - Default is 2 minutes   |
|  |              |               |                                       | - 0 means never timeout  |
|  |              |               |                                       | Remark: Command available since 3.50(WA.3)   |
|  | updatePeerIp |               |                                       | Force system to update IPSec rules which use domain name as the secure gateway IP right away.  |
|  |              |               |                                       | Remark: Command available since 3.50(WA.3)   |
|  | dial         | <rule #>      |                                       | Initiate IPSec rule <#> from ZyWALL box  |
|  |              |               |                                       | Remark: Command available since 3.50(WA.3)   |
|  | display      | <rule #>      |                                       | Display IPSec rule #   |
|  | remote       | key           | <string>                              | I add a secured remote access tunnel with pre-shared key. It is a dynamic rule with local: the route's WAN IP. The algorithms with it are fixed to phase1: DES+MD5, DH1 and SA lifetime 28800 seconds; phase2: DES+MD5, PFS off, no anti-replay and SA lifetime 28800 seconds. The length of pre-shared key is between 8 to 31 ASCII characters. |
|  |              | switch        | <on/off>                              | Activate or de-activate the secured remote access tunnel.  |
|  | keep_alive   | <rule #>      | <on/off>                              | Set ipsec keep_alive flag  |
|  | load         | <rule #>      |                                       | Load ipsec rule  |
|  | save         |               |                                       | Save ipsec rules   |
|  | config       | netbios       | active <on/off>                       | Set netbios active flag  |
|  |              |               | group <group index1, group index2...> | Set netbios group  |
|  |              | name          | <string>                              | Set rule name  |
|  |              | active        | <Yes   No>                            | Set active or not  |
|  |              | keepAlive     | <Yes   No>                            | Set keep alive or not  |
|  |              | natTraversal  | <Yes   No>                            | Enable NAT traversal or not.   |
|  |              | lcIdType      | <0:IP   1:DNS   2:Email>              | Set local ID type  |
|  |              | lcIdContent   | <string>                              | Set local ID content   |
|  |              | myIpAddr      | <IP address>                          | Set my IP address  |
|  |              | peerIdType    | <0:IP   1:DNS   2:Email>              | Set peer ID type   |
|  |              | peerIdContent | <string>                              | Set peer ID content  |
|  |              | secureGwAddr  | <IP address   Domain name>            | Set secure gateway address or domain name  |
|  |              | protocol      | <1:ICMP   6:TCP   17:UDP>             | Set protocol   |
|  |              | lcAddrType    | <0:single   1:range   2:subnet>       | Set local address type   |
|  |              | lcAddrStart   | <IP>                                  | Set local start address  |
|  |              | lcAddrEndMask | <IP>                                  | Set local end address or mask  |
|  |              | lcPortStart   | <port>                                | Set local start port   |
|  |              | lcPortEnd     | <port>                                | Set local end port   |
|  |              | dnsServer     | <IP>                                  | Set DNS server for IPSec VPN   |
|  |              | rmAddrType    | <0:single   1:range   2:subnet>       | Set remote address type  |
|  |              | rmAddrStart   | <IP>                                  | Set remote start address   |



|  |  |               |   |   |
|--|--|---------------|---|---|
|  |  | rmAddrEndMask | <IP>  | Set remote end address or mask  |
|  |  | rmPortStart   | <port>  | Set remote start port   |
|  |  | rmPortEnd     | <port>  | Set remote end port   |
|  |  | antiReplay    | <Yes   No>                                      | Set anitreplay or not   |
|  |  | keyManage     | <0:IKE   1:Manual>                              | Set key manage  |
|  |  | ike           | negotiationMode <0:Main   1:Aggressive>         | Set negotiation mode in phase 1 in IKE                                |
|  |  |               | authMethod<br><0:PreSharedKey   1:RSASignature> | Set authentication method in phase 1 in IKE                           |
|  |  |               | preShareKey <string>                            | Set pre shared key in phase 1 in IKE                                  |
|  |  |               | certFile <FILE>                                 | Set certificate file if using RSA signature as authentication method. |
|  |  |               | p1EncryAlgo <0:DES   1:3DES>                    | Set encryption algorithm in phase 1 in IKE                            |
|  |  |               | p1AuthAlgo <0:MD5   1:SHA1>                     | Set authentication algorithm in phase 1 in IKE                        |
|  |  |               | p1SaLifeTime <seconds>                          | Set sa life time in phase 1 in IKE                                    |
|  |  |               | p1KeyGroup <0:DH1   1:DH2>                      | Set key group in phase 1 in IKE                                       |
|  |  |               | activeProtocol <0:AH   1:ESP>                   | Set active protocol in phase 2 in IKE                                 |
|  |  |               | p2EncryAlgo <0:Null   1:DES   2:3DES>           | Set encryption algorithm in phase 2 in IKE                            |
|  |  |               | p2AuthAlgo <0:MD5   1:SHA1>                     | Set authentication algorithm in phase 2 in IKE                        |
|  |  |               | p2SaLifeTime <seconds>                          | Set sa life time in phase 2 in IKE                                    |
|  |  |               | encap <0:Tunnel   1:Transport>                  | set encapsulation in phase 2 in IKE                                   |
|  |  |               | pfs <0:None   1:DH1   2:DH2>                    | set pfs in phase 2 in IKE   |
|  |  | manual        | activeProtocol <0:AH   1:ESP>                   | Set active protocol in manual   |
|  |  | manual ah     | encap <0:Tunnel   1:Transport>                  | Set encapsulation in ah in manual                                     |
|  |  |               | spi <decimal>                                   | Set spi in ah in manual   |
|  |  |               | authAlgo <0:MD5   1:SHA1>                       | Set authentication algorithm in ah in manual                          |
|  |  |               | authKey <string>                                | Set authentication key in ah in manual                                |
|  |  | manual esp    | encap <0:Tunnel   1:Transport>                  | Set encapsulation in esp in manual                                    |
|  |  |               | spi <decimal>                                   | Set spi in esp in manual  |
|  |  |               | encryAlgo <0:Null   1:DES   2:3DES>             | Set encryption algorithm in esp in manual                             |
|  |  |               | encryKey <string>                               | Set encryption key in esp in manual                                   |

|  |                 |  |                               |   |
|--|-----------------|--|-------------------------------|---|
|  |                 |  | authAlgo <0:MD5   1:SHA1>     | Set authentication algorithm in esp in manual   |
|  |                 |  | authKey < string>             | Set authentication key in esp in manual   |
|  | swSkipOverlapIp |  | <on off>                      | <ul style="list-style-type: none"> <li>- When a VPN rule with remote range overlaps with local range, the switch decides if a local to local packet should apply this rule.</li> <li>- Default value is “off” which means “no skip”.</li> </ul>       |
|  | adjTcpMss       |  | <off auto user defined value> | <ul style="list-style-type: none"> <li>- After a tunnel is established, system will automatically adjust TCP MSS.</li> <li>- After all tunnels are drops, the MSS will adjust to the original value.</li> <li>- The default value is auto.</li> </ul> |

#### PPP Related Command

[Home](#)

| Command |      |           |                     | Description   |
|---------|------|-----------|---------------------|---|
| ppp     |      |           |                     |   |
|         | bod  |           |                     |   |
|         |      | remote    | <iface>             | show remote bod information                                     |
|         |      | reset     |                     | reset bod   |
|         |      | setremote | <iface>             | set remote bod  |
|         |      | status    | <wan_iface>         | show wan port bod status  |
|         |      | clear     | <wan_iface>         | clear wan port bod data   |
|         |      | on        |                     | set bod flag on   |
|         |      | off       |                     | set bod flag off  |
|         |      | node      | <node> <dir>        | config the statistic method for remote node bod traffic data    |
|         |      | debug     | [on off]            | show bod debug flag   |
|         |      | cnt       |                     |   |
|         |      |           | disp                | show bod state  |
|         |      |           | clear               | clear bod state   |
|         | ccp  |           | [on off]            | set/display dial-in ccp switch                                  |
|         | lcp  |           |                     |   |
|         |      | acfc      | [on off]            | set address/control field compression flag                      |
|         |      | pfc       | [on off]            | set protocol field compression flag                             |
|         |      | mpin      | [on off]            | set incoming call MP flag                                       |
|         |      | callback  | [on off]            | set callback flag   |
|         |      | bacp      | [on off]            | set bandwidth allocation control flag                           |
|         |      | echo      |                     |   |
|         |      |           | retry <retry_count> | set/display retry count to send echo-request                    |
|         |      |           | time <interval>     | set/display time interval to send echo-request                  |
|         | ipcp |           |                     |   |
|         |      | close     |                     | close connection on ppp interface                               |
|         |      | list      | <iface>             | show ipcp state   |
|         |      | open      |                     | open fsm link   |
|         |      | timeout   | [value]             | set timeout interval when waiting for response from remote peer |
|         |      | try       |                     |   |
|         |      |           | configure [value]   | set/display fsm try config                                      |
|         |      |           | failure [value]     | set/display fsm try failure                                     |

|           |            |                                    |  |
|-----------|------------|------------------------------------|--|
|           |            | terminate [value]                  | set/display fsm try terminate  |
|           | compress   | [on/off]                           | set compress flag  |
|           | slots      | [slot_num]                         | set number of slots  |
|           | idcompress | [on/off]                           | set/display slot id compress   |
|           | address    | [on/off]                           | set/display ip one address option                                    |
| mp        |            |                                    |  |
|           | default    |                                    | show link default flag   |
|           |            | rotate                             | set link default to rotate   |
|           |            | split                              | set link default to split  |
|           | split      | [0/1]                              | set/display link split   |
|           | rotate     | [0/1]                              | set/display link rotate  |
|           | sequence   |                                    | set/display mp start sequence  |
| configure |            |                                    |  |
|           | ipcp       |                                    |  |
|           |            | compress [on/off]                  | enable/disable compress  |
|           |            | slots [slot_num]                   | select number of slots   |
|           |            | idcompress [on/off]                | enable/disable slot id compress                                      |
|           |            | address [on/off]                   | set/display ip one address option                                    |
|           | atcp       |                                    | apple talk feature not supported anymore                             |
|           | ccp        |                                    |  |
|           |            | ascend [on/off]                    | set/display ascend stac flag   |
|           |            | history <count>                    | set/display stac history count                                       |
|           |            | check [argv]                       | set/display stac check mode  |
|           |            | reset <mode>                       | set/display stac reset mode  |
|           |            | pfc [on/off]                       | set/display pfc flag   |
|           |            | debug [on/off]                     | set/display ccp debug flag   |
| iface     |            |                                    |  |
|           |            | <iface> ipcp                       | show the ipcp status of the given iface                              |
|           |            | <iface> ipxcp                      | show the ipxcp status of the given iface                             |
|           |            | <iface> atcp                       |  |
|           |            | <iface> ccp [reset/skip/flush]     | show the ccp status of the given iface                               |
|           |            | <iface> mp                         | show the mp status of the given iface                                |
| show      |            | <channel>                          | show the ppp channel status  |
| fsm       |            |                                    |  |
|           | trace      |                                    |  |
|           |            | break [num] [count] [flag]         | set the fsm log break value  |
|           |            | clear                              | clear the fsm log data   |
|           |            | disp                               | display the fsm log data   |
|           |            | filter [mask] [protocol]           | set the fsm log filter value   |
|           | tdata      |                                    |  |
|           |            | filter [protocol1] [protocol2] ... | set the fsm filter data  |
|           |            | disp                               | display the fsm data   |
|           |            | clear                              | clear the fsm data   |
|           | struc      |                                    | dump fsm data structure  |
| delay     |            | [interval]                         | set the delay timer for sending first PPP packet after call answered |

#### Bridge Related Command

[Home](#)

| Command |      |  |                        | Description                            |
|---------|------|--|------------------------|--|
| bridge  |      |  |                        |  |
|         | mode |  | <1/0> (enable/disable) | turn on/off (1/0) LAN promiscuous mode |
|         | blt  |  |                        | related to bridge local table          |
|         | disp |  | <channel>              | display blt data                       |

|  |       |         |                |  |
|--|-------|---------|----------------|--|
|  |       | reset   | <channel>      | reset blt data                               |
|  |       | traffic |                | display local LAN traffic table              |
|  |       | monitor | [on/off]       | turn on/off traffic monitor. Default is off. |
|  |       | time    | <sec>          | set blt re-init interval                     |
|  | brt   |         |                | related to bridge route table                |
|  |       | disp    | [id]           | display brt data                             |
|  |       | reset   | [id]           | reset brt data                               |
|  | cnt   |         |                | related to bridge routing statistic table    |
|  |       | disp    |                | display bridge route counter                 |
|  |       | clear   |                | clear bridge route counter                   |
|  | iface |         |                | Related to "bridge mode" access interface    |
|  |       | active  | <yes/no>       | Active bridge mode iface or not              |
|  |       | address | [ip]           | Remote access IP address                     |
|  |       | dns1    | [ip]           | First DNS server                             |
|  |       | dns2    | [ip]           | Second DNS server                            |
|  |       | dns3    | [ip]           | Third DNS server                             |
|  |       | mask    | [network mask] | Network mask                                 |
|  |       | gateway | [gateway ip]   | Network gateway                              |
|  |       | display |                | Display whole interface information          |
|  | stat  |         |                | related to bridge packet statistic table     |
|  |       | disp    |                | display bridge route packet counter          |
|  |       | clear   |                | clear bridge route packet counter            |
|  | disp  |         |                | display bridge source table                  |
|  | fcs   |         | <BriFcsCtl>    | set bridge fcs control flag                  |

#### Bandwidth management Related Command

[Home](#)

| Command |           |      |         |                    |  | Description   |
|---------|-----------|------|---------|--------------------|--|---|
| bm      |           |      |         |                    |  |   |
|         | interface | lan  | enable  | <bandwidth<br>xxx> |  | Enable bandwidth management in LAN with bandwidth xxx.<br>If the user doesn't set the bandwidth, the default value is 100Mbps.  |
|         |           |      |         | <wrr pr>           |  | Select fairness-based(WRR) or priority-based(PRR) mechanism. the default value is fairness-based.                               |
|         |           |      |         | <efficient>        |  | Enable work-conserving feature.   |
|         |           |      | disable |                    |  | Disable bandwidth management in LAN   |
|         |           | wan  | enable  | <bandwidth<br>xxx> |  | Enable bandwidth management in WAN with bandwidth xxx.<br>If the user doesn't set the bandwidth, the default value is 100Mbps.  |
|         |           |      |         | <wrr pr>           |  | Select fairness-based(WRR) or priority-based(PRR) mechanism. the default value is fairness-based.                               |
|         |           |      |         | <efficient>        |  | Enable work-conserving feature.   |
|         |           |      | disable |                    |  | Disable bandwidth management in WAN   |
|         |           | dmz  | enable  | <bandwidth<br>xxx> |  | Enable bandwidth management in DMZ with bandwidth xxx.<br>If the user doesn't set the bandwidth, the default value is 100Mbps.  |
|         |           |      |         | <wrr pr>           |  | Select fairness-based(WRR) or priority-based(PRR) mechanism. the default value is fairness-based.                               |
|         |           |      |         | <efficient>        |  | Enable work-conserving feature.   |
|         |           |      | disable |                    |  | Disable bandwidth management in DMZ   |
|         |           | wlan | enable  | <bandwidth<br>xxx> |  | Enable bandwidth management in WLAN with bandwidth xxx.<br>If the user doesn't set the bandwidth, the default value is 100Mbps. |
|         |           |      |         | <wrr pr>           |  | Select fairness-based(WRR) or priority-based(PRR) mechanism. the default value is fairness-based.                               |

|  |       |      |         |                 |                 |  |
|--|-------|------|---------|-----------------|-----------------|--|
|  |       |      |         | <efficient>     |                 | Enable work-conserving feature.  |
|  |       |      | disable |                 |                 | Disable bandwidth management in WLAN   |
|  | class | lan  | add #   | bandwidth xxx   | <name xxx>      | Add a class with bandwidth xxx bps in LAN. The name is for users' information.   |
|  |       |      |         |                 | <priority x>    | Set the class' priority. The range is between 0 (the lowest) to 3 (the highest). The default value is 3.   |
|  |       |      |         |                 | <borrow on off> | The class can borrow bandwidth from its parent class when borrow is set on, and vice versa. The default value is off.                                    |
|  |       |      | mod #   | <bandwidth xxx> |                 | Modify the parameters of the class in LAN. The bandwidth is unchanged if the user doesn't set a new value.   |
|  |       |      |         | <name xxx>      |                 | Set the class' name.   |
|  |       |      |         | <priority x>    |                 | Set the class' priority. The range is between 0 (the lowest) to 3 (the highest). The priority is unchanged if the user doesn't set a new value.          |
|  |       |      |         | <borrow on off> |                 | The class can borrow bandwidth from its parent class when borrow is set on, and vice versa. The borrow is unchanged if the user doesn't set a new value. |
|  |       |      | del #   |                 |                 | Delete the class # and its filter and all its children class and filters in LAN.   |
|  |       | wan  | add #   | bandwidth xxx   | <name xxx>      | Add a class with bandwidth xxx bps in WAN. The name is for users' information.   |
|  |       |      |         |                 | <priority x>    | Set the class' priority. The range is between 0 (the lowest) to 3 (the highest). The default value is 3.   |
|  |       |      |         |                 | <borrow on off> | The class can borrow bandwidth from its parent class when borrow is set on, and vice versa. The default value is off.                                    |
|  |       |      | mod #   | <bandwidth xxx> |                 | Modify the parameters of the class in WAN. The bandwidth is unchanged if the user doesn't set a new value.   |
|  |       |      |         | <name xxx>      |                 | Set the class' name.   |
|  |       |      |         | <priority x>    |                 | Set the class' priority. The range is between 0 (the lowest) to 3 (the highest). The priority is unchanged if the user doesn't set a new value.          |
|  |       |      |         | <borrow on off> |                 | The class can borrow bandwidth from its parent class when borrow is set on, and vice versa. The borrow is unchanged if the user doesn't set a new value. |
|  |       |      | del #   |                 |                 | Delete the class # and its filter and all its children class and filters in WAN.   |
|  |       | dmz  | add #   | bandwidth xxx   | <name xxx>      | Add a class with bandwidth xxx bps in DMZ. The name is for users' information.   |
|  |       |      |         |                 | <priority x>    | Set the class' priority. The range is between 0 (the lowest) to 3 (the highest). The default value is 3.   |
|  |       |      |         |                 | <borrow on off> | The class can borrow bandwidth from its parent class when borrow is set on, and vice versa. The default value is off.                                    |
|  |       |      | mod #   | <bandwidth xxx> |                 | Modify the parameters of the class in DMZ. The bandwidth is unchanged if the user doesn't set a new value.   |
|  |       |      |         | <name xxx>      |                 | Set the class' name.   |
|  |       |      |         | <priority x>    |                 | Set the class' priority. The range is between 0 (the lowest) to 3 (the highest). The priority is unchanged if the user doesn't set a new value.          |
|  |       |      |         | <borrow on off> |                 | The class can borrow bandwidth from its parent class when borrow is set on, and vice versa. The borrow is unchanged if the user doesn't set a new value. |
|  |       |      | del #   |                 |                 | Delete the class # and its filter and all its children class and filters in DMZ.   |
|  |       | wlan | add #   | bandwidth xxx   | <name xxx>      | Add a class with bandwidth xxx bps in WLAN. The name is for users' information.  |

|  |        |            |       |  |                 |   |
|--|--------|------------|-------|--|-----------------|---|
|  |        |            |       |  | <priority x>    | Set the class' priority. The range is between 0 (the lowest) to 3 (the highest). The default value is 3.  |
|  |        |            |       |  | <borrow on off> | The class can borrow bandwidth from its parent class when borrow is set on, and vice versa. The default value is off.   |
|  |        |            | mod # | <bandwidth xxx>  |                 | Modify the parameters of the class in WLAN. The bandwidth is unchanged if the user doesn't set a new value.   |
|  |        |            |       | <name xxx>   |                 | Set the class' name.  |
|  |        |            |       | <priority x>   |                 | Set the class' priority. The range is between 0 (the lowest) to 3 (the highest). The priority is unchanged if the user doesn't set a new value.   |
|  |        |            |       | <borrow on off>  |                 | The class can borrow bandwidth from its parent class when borrow is set on, and vice versa. The borrow is unchanged if the user doesn't set a new value.  |
|  |        |            | del # |  |                 | Delete the class # and its filter and all its children class and filters in WLAN.   |
|  | filter | lan        | add # | Daddr <mask Dmask> Dport<br>Saddr <mask Smask> Sport<br>protocol |                 | Add a filter for class # in LAN. The filter contains destination address (netmask), destination port, source address (netmask), source port and protocol. You may set the value as 0 if you don't care the item.  |
|  |        |            | del # |  |                 | Delete a filter which belongs to class # in LAN.  |
|  |        | wan        | add # | Daddr <mask Dmask> Dport<br>Saddr <mask Smask> Sport<br>protocol |                 | Add a filter for class # in WAN. The filter contains destination address (netmask), destination port, source address (netmask), source port and protocol. You may set the value as 0 if you don't care the item.  |
|  |        |            | del # |  |                 | Delete a filter which belongs to class # in WAN.  |
|  |        | dmz        | add # | Daddr <mask Dmask> Dport<br>Saddr <mask Smask> Sport<br>protocol |                 | Add a filter for class # in DMZ. The filter contains destination address (netmask), destination port, source address (netmask), source port and protocol. You may set the value as 0 if you don't care the item.  |
|  |        |            | del # |  |                 | Delete a filter which belongs to class # in DMZ.  |
|  |        | wlan       | add # | Daddr <mask Dmask> Dport<br>Saddr <mask Smask> Sport<br>protocol |                 | Add a filter for class # in WLAN. The filter contains destination address (netmask), destination port, source address (netmask), source port and protocol. You may set the value as 0 if you don't care the item. |
|  |        |            | del # |  |                 | Delete a filter which belongs to class # in WLAN.   |
|  | show   | interface  | lan   |  |                 | Show the interface settings of LAN  |
|  |        |            | wan   |  |                 | Show the interface settings of WAN  |
|  |        |            | dmz   |  |                 | Show the interface settings of DMZ  |
|  |        |            | wlan  |  |                 | Show the interface settings of WLAN   |
|  |        | class      | lan   |  |                 | Show the classes settings of LAN  |
|  |        |            | wan   |  |                 | Show the classes settings of WAN  |
|  |        |            | dmz   |  |                 | Show the classes settings of DMZ  |
|  |        |            | wlan  |  |                 | Show the classes settings of WLAN   |
|  |        | filter     | lan   |  |                 | Show the filters settings of LAN  |
|  |        |            | wan   |  |                 | Show the filters settings of WAN  |
|  |        |            | dmz   |  |                 | Show the filters settings of DMZ  |
|  |        |            | wlan  |  |                 | Show the filters settings of WLAN   |
|  |        | statistics | lan   |  |                 | Show the statistics of the classes in LAN   |
|  |        |            | wan   |  |                 | Show the statistics of the classes in WAN   |
|  |        |            | dmz   |  |                 | Show the statistics of the classes in DMZ   |
|  |        |            | wlan  |  |                 | Show the statistics of the classes in WLAN  |

|  |         |       |     |  |  |  |
|--|---------|-------|-----|--|--|--|
|  | monitor | lan   | <#> |  |  | Monitor the bandwidth of class # in LAN. If the class is not specific, all the classes in LAN will be monitored.<br>The first time you key the command will set it on; the second time you will set it off, and so on.   |
|  |         | wan   | <#> |  |  | Monitor the bandwidth of class # in WAN. If the class is not specific, all the classes in WAN will be monitored.<br>The first time you key the command will set it on; the second time you will set it off, and so on.   |
|  |         | dmz   | <#> |  |  | Monitor the bandwidth of class # in DMZ. If the class is not specific, all the classes in DMZ will be monitored.<br>The first time you key the command will set it on; the second time you will set it off, and so on.   |
|  |         | wlan  | <#> |  |  | Monitor the bandwidth of class # in WLAN. If the class is not specific, all the classes in WLAN will be monitored.<br>The first time you key the command will set it on; the second time you will set it off, and so on. |
|  | config  | save  |     |  |  | Save the configuration.  |
|  |         | load  |     |  |  | Load the configuration.  |
|  |         | clear |     |  |  | Clear the configuration.   |

#### Firewall Related Command

[Home](#)

| Command |          |             |                      |                  | Description   |
|---------|----------|-------------|----------------------|------------------|---|
| sys     | Firewall |             |                      |                  |   |
|         |          | acl         |                      |                  |   |
|         |          |             | disp                 |                  | Display specific ACL set # rule #, or all ACLs.           |
|         |          | active      | <yes no>             |                  | Active firewall or deactivate firewall                    |
|         |          | clear       |                      |                  | Clear firewall log  |
|         |          | cnt         |                      |                  |   |
|         |          |             | disp                 |                  | Display firewall log type and count.                      |
|         |          |             | clear                |                  | Clear firewall log count.                                 |
|         |          | disp        |                      |                  | Display firewall log                                      |
|         |          | online      |                      |                  | Set firewall log online.                                  |
|         |          | dynamicrule |                      |                  |   |
|         |          | tcp         |                      |                  |   |
|         |          | rst         |                      |                  | Set TCP reset sending on/off.                             |
|         |          | rst113      |                      |                  | Set TCP reset sending for port 113 on/off.                |
|         |          | display     |                      |                  | Display TCP reset sending setting.                        |
|         |          | dos         |                      |                  |   |
|         |          |             | smtp                 |                  | Set SMTP DoS defender on/off                              |
|         |          |             | display              |                  | Display SMTP DoS defender setting.                        |
|         |          |             | ignore               |                  | Set if firewall ignore DoS in lan/wan/dmz/wlan            |
|         |          | ignore      |                      |                  |   |
|         |          |             | dos                  |                  | Set if firewall ignore DoS in lan/wan/dmz/wlan            |
|         |          |             | triangle             |                  | Set if firewall ignore triangle route in lan/wan/dmz/wlan |
|         |          | schedule    |                      |                  |   |
|         |          |             | load [ set # rule #] |                  | Load firewall ACL schedule by rule.                       |
|         |          |             | display              |                  | Display ACL schedule in buffer.                           |
|         |          |             | save                 |                  | Save buffer date and update runtime firewall ACL rule.    |
|         |          |             | week                 |                  |   |
|         |          |             |                      | monday [on/off]  | Set schedule on or off by day – Monday.                   |
|         |          |             |                      | tuesday [on/off] | Set schedule on or off by day – Tuesday.                  |

|  |  |  |                                 |                    |  |
|--|--|--|---------------------------------|--------------------|--|
|  |  |  |                                 | wednesday [on/off] | Set schedule on or off by day – Wednesday.   |
|  |  |  |                                 | thursday [on/off]  | Set schedule on or off by day – Thursday.    |
|  |  |  |                                 | friday [on/off]    | Set schedule on or off by day – Friday.      |
|  |  |  |                                 | saturday [on/off]  | Set schedule on or off by day – Saturday.    |
|  |  |  |                                 | sunday [on/off]    | Set schedule on or off by day – Sunday.      |
|  |  |  |                                 | allweek [on/off]   | Quick set schedule on or off by week.        |
|  |  |  | timeOfDay<br>[always/hh:<br>mm] |                    | Set firewall ACL schedule block time of day. |

## Certificate Management (PKI) Command

[Home](#)

| Command      |         |               |  | Description  |
|--------------|---------|---------------|--|--|
| certificates |         |               |  |  |
|              | my cert |               |  |  |
|              |         | create        |  |  |
|              |         |               | selfsigned<br><name><br><subject> [key<br>size]  | Create a self-signed local host certificate. <name> specifies a descriptive name for the generated certificate. <subject> specifies a subject name (required) and alternative name (required). The format is "subject-name-dn;{ip,dns,email}=value". If the name contains spaces, please put it in quotes. [key size] specifies the key size. It has to be an integer from 512 to 2048. The default is 1024 bits.  |
|              |         |               | request<br><name><br><subject> [key<br>size]   | Create a certificate request and save it to the router for later manual enrollment. <name> specifies a descriptive name for the generated certification request. <subject> specifies a subject name (required) and alternative name (required). The format is "subject-name-dn;{ip,dns,email}=value". If the name contains spaces, please put it in quotes. [key size] specifies the key size. It has to be an integer from 512 to 2048. The default is 1024 bits.   |
|              |         |               | scep_enroll<br><name> <CA<br>addr> <CA<br>cert> <auth<br>key><br><subject> [key<br>size] | Create a certificate request and enroll for a certificate immediately online using SCEP protocol. <name> specifies a descriptive name for the enrolled certificate. <CA addr> specifies the CA server address. <CA cert> specifies the name of the CA certificate. <auth key> specifies the key used for user authentication. If the key contains spaces, please put it in quotes. To leave it blank, type "". <subject> specifies a subject name (required) and alternative name (required). The format is "subject-name-dn;{ip,dns,email}=value". If the name contains spaces, please put it in quotes. [key size] specifies the key size. It has to be an integer from 512 to 2048. The default is 1024 bits. |
|              |         |               | cmp_enroll<br><name> <CA<br>addr> <CA<br>cert> <auth<br>key><br><subject> [key<br>size]  | Create a certificate request and enroll for a certificate immediately online using CMP protocol. <name> specifies a descriptive name for the enrolled certificate. <CA addr> specifies the CA server address. <CA cert> specifies the name of the CA certificate. <auth key> specifies the id and key used for user authentication. The format is "id:key". To leave the id and key blank, type ":". <subject> specifies a subject name (required) and alternative name (required). The format is "subject-name-dn;{ip,dns,email}=value". If the name contains spaces, please put it in quotes. [key size] specifies the key size. It has to be an integer from 512 to 2048. The default is 1024 bits.           |
|              |         | import [name] |  | Import the PEM-encoded certificate from stdin. [name] specifies the descriptive name (optional) as which the imported certificate is to be saved. For my certificate importation to be successful, a   |



|  |                |                                  |  |  |
|--|----------------|----------------------------------|--|--|
|  |                |                                  |  | certification request corresponding to the imported certificate must already exist on ZyWALL. After the importation, the certification request will automatically be deleted. If a descriptive name is not specified for the imported certificate, the certificate will adopt the descriptive name of the certification request. |
|  |                | export <name>                    |  | Export the PEM-encoded certificate to stdout for user to copy and paste. <name> specifies the name of the certificate to be exported.  |
|  |                | view <name>                      |  | View the information of the specified local host certificate. <name> specifies the name of the certificate to be viewed.   |
|  |                | verify <name><br>[timeout]       |  | Verify the certification path of the specified local host certificate. <name> specifies the name of the certificate to be verified. [timeout] specifies the timeout value in seconds (optional). The default timeout value is 20 seconds.  |
|  |                | delete <name>                    |  | Delete the specified local host certificate. <name> specifies the name of the certificate to be deleted.   |
|  |                | list                             |  | List all my certificate names and basic information.   |
|  |                | rename <old name> <new name>     |  | Rename the specified my certificate. <old name> specifies the name of the certificate to be renamed. <new name> specifies the new name as which the certificate is to be saved.  |
|  |                | def_selfsigned<br>[name]         |  | Set the specified self-signed certificate as the default self-signed certificate. [name] specifies the name of the certificate to be set as the default self-signed certificate. If [name] is not specified, the name of the current self-signed certificate is displayed.   |
|  | ca_trusted     |                                  |  |  |
|  |                | import<br><name>                 |  | Import the PEM-encoded certificate from stdin. <name> specifies the name as which the imported CA certificate is to be saved.  |
|  |                | export <name>                    |  | Export the PEM-encoded certificate to stdout for user to copy and paste. <name> specifies the name of the certificate to be exported.  |
|  |                | view <name>                      |  | View the information of the specified trusted CA certificate. <name> specifies the name of the certificate to be viewed.   |
|  |                | verify <name><br>[timeout]       |  | Verify the certification path of the specified trusted CA certificate. <name> specifies the name of the certificate to be verified. [timeout] specifies the timeout value in seconds (optional). The default timeout value is 20 seconds.  |
|  |                | delete <name>                    |  | Delete the specified trusted CA certificate. <name> specifies the name of the certificate to be deleted.   |
|  |                | list                             |  | List all trusted CA certificate names and basic information.   |
|  |                | rename <old name> <new name>     |  | Rename the specified trusted CA certificate. <old name> specifies the name of the certificate to be renamed. <new name> specifies the new name as which the certificate is to be saved.  |
|  |                | crl_issuer<br><name><br>[on off] |  | Specify whether or not the specified CA issues CRL. <name> specifies the name of the CA certificate. [on off] specifies whether or not the CA issues CRL. If [on off] is not specified, the current crl_issuer status of the CA.   |
|  | remote_trusted |                                  |  |  |
|  |                | import<br><name>                 |  | Import the PEM-encoded certificate from stdin. <name> specifies the name as which the imported remote host certificate is to be saved.   |
|  |                | export <name>                    |  | Export the PEM-encoded certificate to stdout for user to copy and paste. <name> specifies the name of the certificate to be exported.  |
|  |                | view <name>                      |  | View the information of the specified trusted remote host certificate. <name> specifies the name of the certificate to be viewed.  |

|  |              |  |  |  |
|--|--------------|--|--|--|
|  |              | verify <name><br>[timeout]                   |  | Verify the certification path of the specified trusted remote host certificate. <name> specifies the name of the certificate to be verified. [timeout] specifies the timeout value in seconds (optional). The default timeout value is 20 seconds.   |
|  |              | delete <name>                                |  | Delete the specified trusted remote host certificate. <name> specifies the name of the certificate to be deleted.  |
|  |              | list   |  | List all trusted remote host certificate names and basic information.  |
|  |              | rename <old name> <new name>                 |  | Rename the specified trusted remote host certificate. <old name> specifies the name of the certificate to be renamed. <new name> specifies the new name as which the certificate is to be saved.   |
|  | dir_service  |  |  |  |
|  |              | add <name><br><addr[:port]><br>[login:pswd]  |  | Add a new directory service. <name> specifies a descriptive name as which the added directory server is to be saved. <addr[:port]> specifies the server address (required) and port (optional). The format is "server-address[:port]". The default port is 389. [login:pswd] specifies the login name and password, if required. The format is "[login:password]". |
|  |              | delete <name>                                |  | Delete the specified directory service. <name> specifies the name of the directory server to be deleted.   |
|  |              | view <name>                                  |  | View the specified directory service. <name> specifies the name of the directory server to be viewed.  |
|  |              | edit <name><br><addr[:port]><br>[login:pswd] |  | Edit the specified directory service. <name> specifies the name of the directory server to be edited. <addr[:port]> specifies the server address (required) and port (optional). The format is "server-address[:port]". The default port is 389. [login:pswd] specifies the login name and password, if required. The format is "[login:password]".                |
|  |              | list   |  | List all directory service names and basic information.  |
|  |              | rename <old name> <new name>                 |  | Rename the specified directory service. <old name> specifies the name of the directory server to be renamed. <new name> specifies the new name as which the directory server is to be saved.   |
|  | cert_manager |  |  |  |
|  |              | reinit                                       |  | Reinitialize the certificate manager.  |